

HOOD MODEL	HOOD NUMBER	EXHAUST COLLAR			EXHAUST AIR INFORMATION			CAPTURE AIR INFORMATION			S.S. KSA FILTERS		CEILING CLOSURES				K FACTOR (CFM = K FACTOR * √DP)	MATERIAL	
		QTY	LENGTH	WIDTH	CFM	TAB	SP	CFM	SP	FULL	HALF	LED LIGHTS	QTY	CLOSURE HEIGHT	CEILING HEIGHT	HOOD WEIGHT			KBD DAMPER
KVL-2-IC	H-1L	1	8"	8"	709	0.13"	0.23"	47	0.30"	3	-	2	2	49"	122"	394 LBS	*	1971	ALL 18 GA 430 S.S.
KVL-2-IC	H-1R	1	14"	8"	1204	0.13"	0.22"	80	0.30"	5	-	3	2			669 LBS	*	3369	
KVL-C-IC	H-2	1	8"	8"	701	0.30"	0.39"	30	0.29"	2	-	1	2			245 LBS	*	1291	
KVL-C-IC	H-3	1	8"	8"	701	0.30"	0.39"	30	0.29"	2	-	1	3			245 LBS	*	1291	

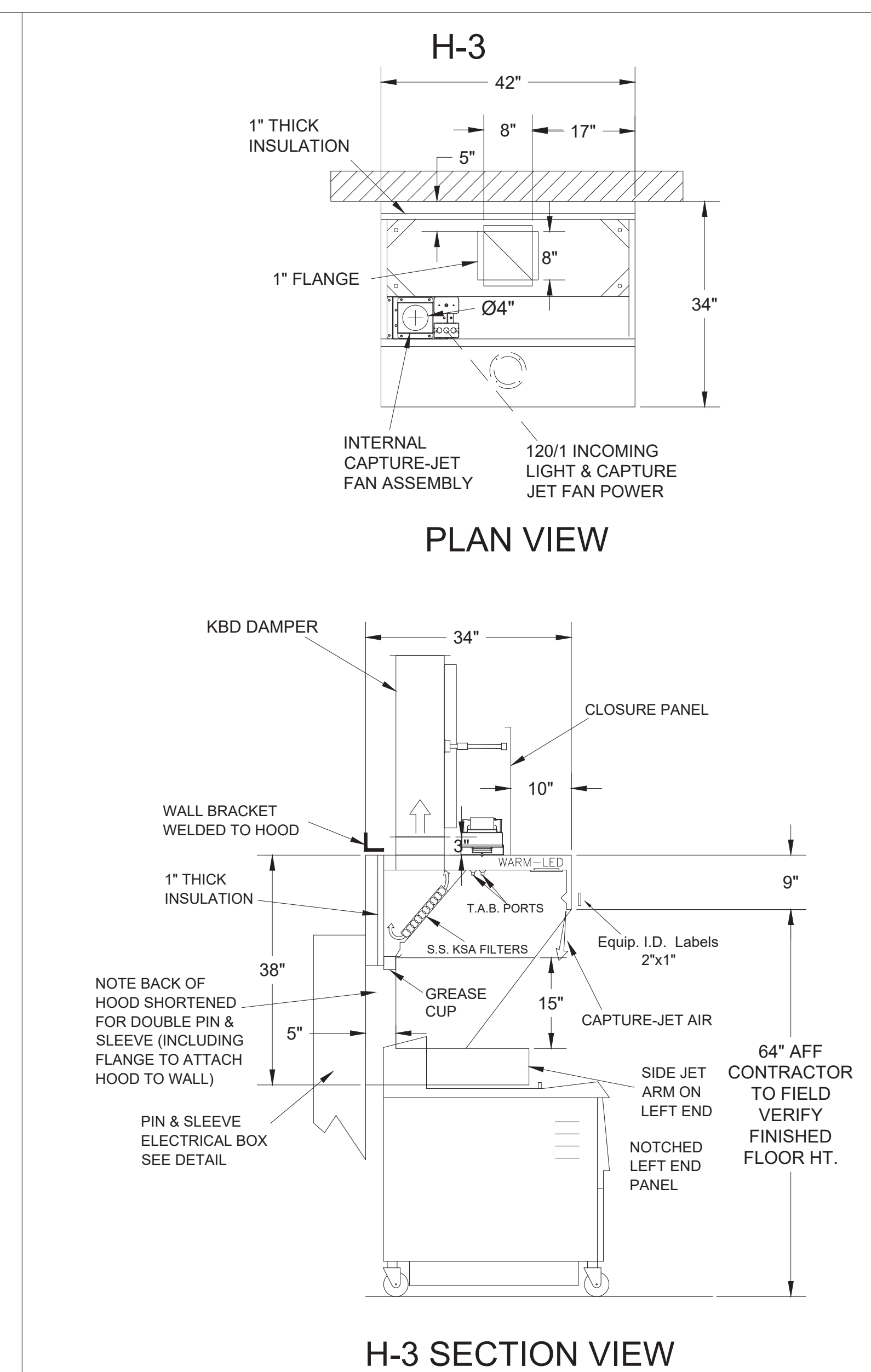
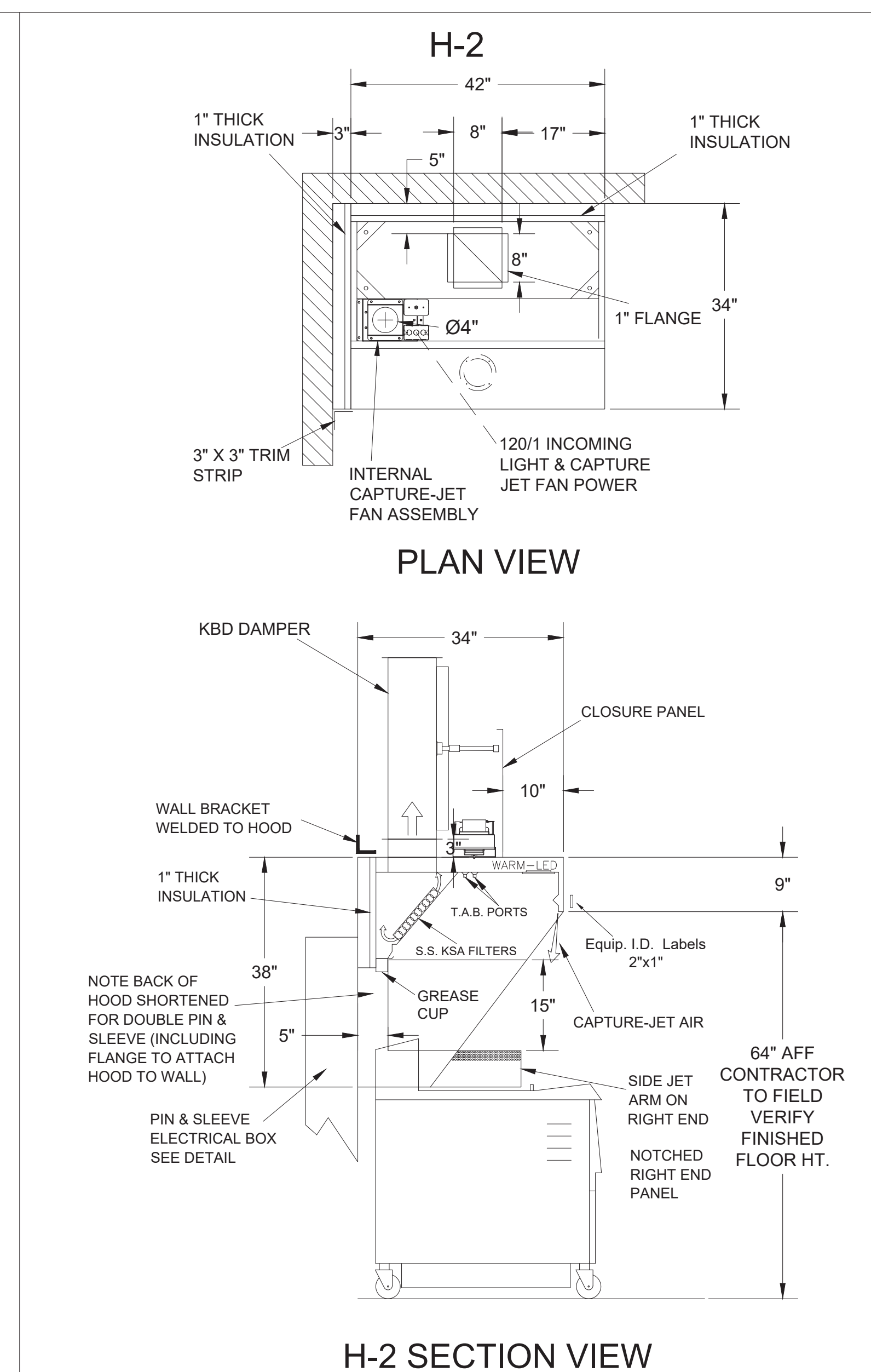
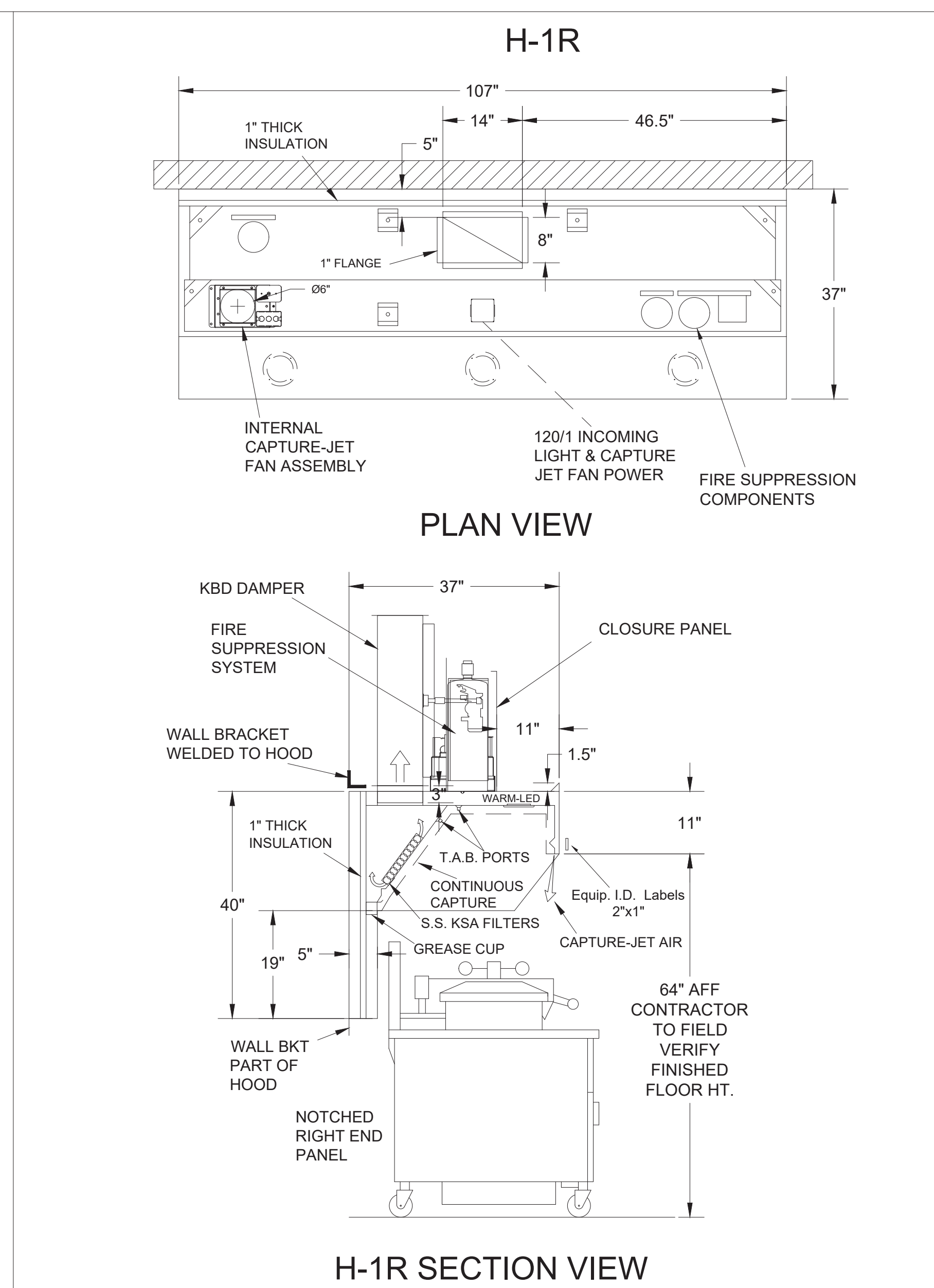
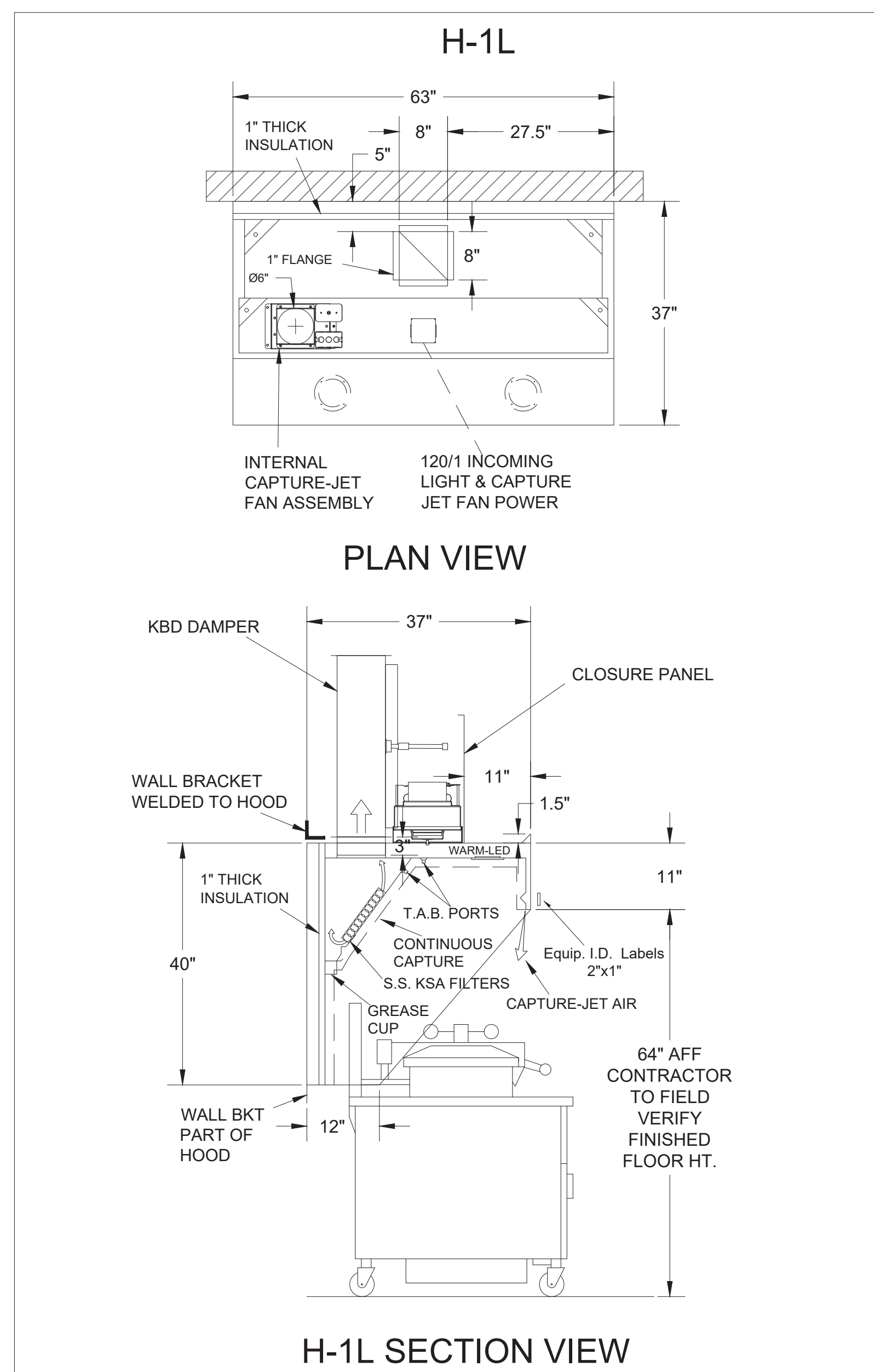
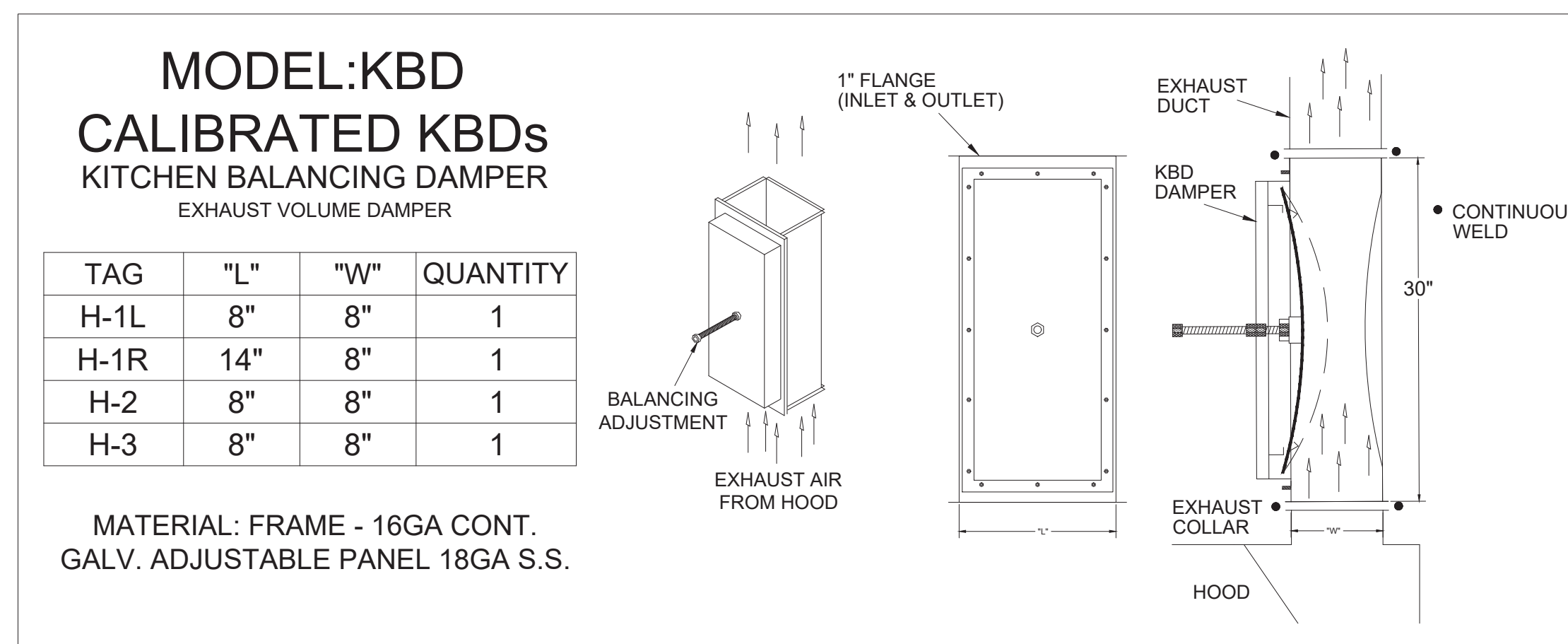
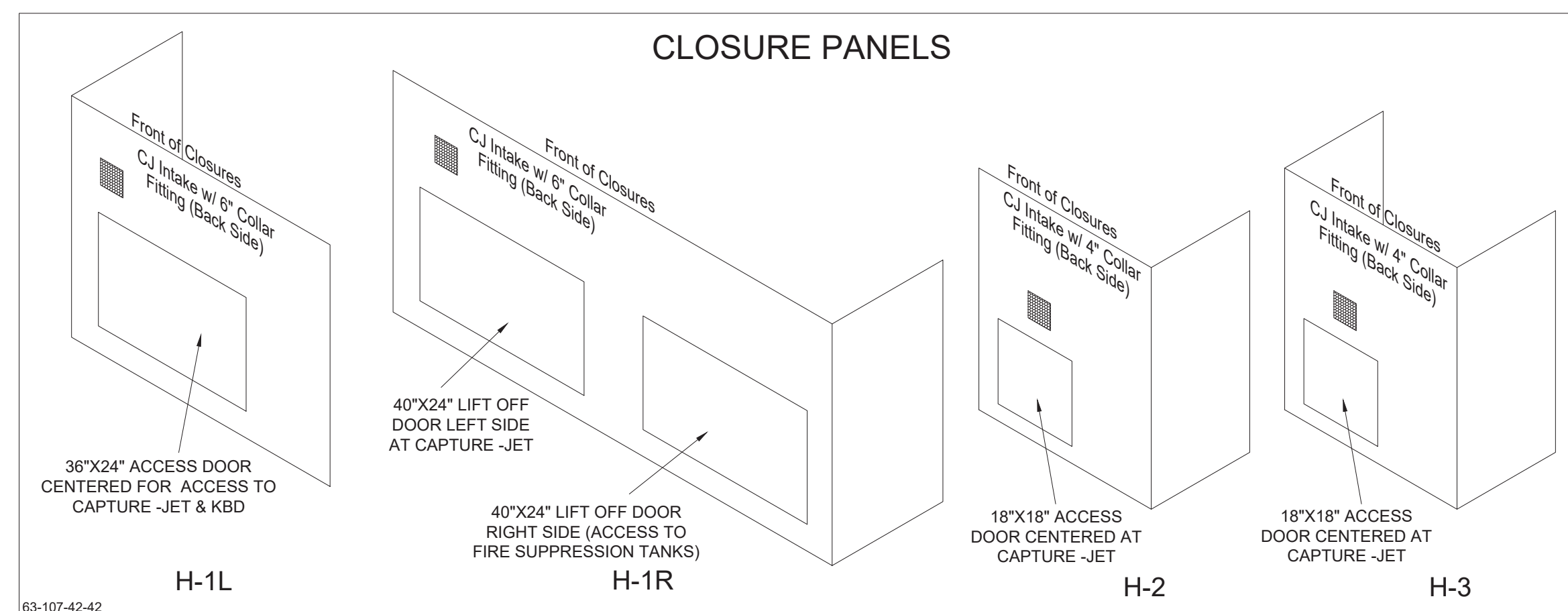

- CEILING CLOSURE RECESSED 11" FROM FRONT TO CREATE SHELF
- FRONT CLOSURE PANEL WITH 36"x24" ACCESS DOOR FOR ACCESS TO CAPTURE-JET
- CONTINUOUS CAPTURE INTERNAL RIGHT END CUTOUT
- 3" REAR STAND-OFF TO HAVE 1" THICK INSULATION
- GREASE CUP RIGHT END

- CEILING CLOSURE RECESSED 11" FROM FRONT TO CREATE SHELF
- FRONT CLOSURE PANEL WITH 40"x24" LIFT OUT DOOR RIGHT SIDE (ACCESS TO FIRE SUPPRESSION)
- 40"x24" LIFT DOOR LEFT SIDE AT CAPTURE-JET WITH FRONT CJ INTAKE
- CONTINUOUS CAPTURE INTERNAL LEFT END CUTOUT
- 3" REAR STAND-OFF TO HAVE 1" THICK INSULATION
- NOTCHED RIGHT END PANEL
- GREASE CUP RIGHT END
- AMEREX WEIGHT = 264 LBS

- CEILING CLOSURE RECESSED 10" FROM FRONT TO CREATE SHELF
- 18"x18" ACCESS DOOR CENTERED AT CAPTURE-JET WITH FRONT CJ INTAKE
- NOTCHED RIGHT END PANEL
- DOUBLE RECEPTACLE PIN & SLEEVE
- 3"x3" TRIM STRIP FOR STANDOFF ON LEFT END
- 3" SIDE & REAR STAND-OFF TO HAVE 1" THICK INSULATION
- GREASE CUP RIGHT END

- CEILING CLOSURE RECESSED 10" FROM FRONT TO CREATE SHELF
- 18"x18" ACCESS DOOR CENTERED AT CAPTURE-JET WITH FRONT CJ INTAKE
- NOTCHED LEFT END PANEL
- DOUBLE RECEPTACLE PIN & SLEEVE
- 3" REAR STAND-OFF TO HAVE 1" THICK INSULATION
- GREASE CUP RIGHT END

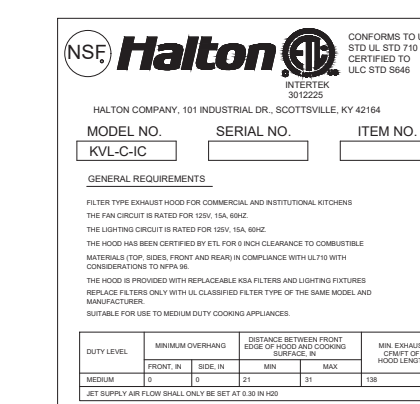
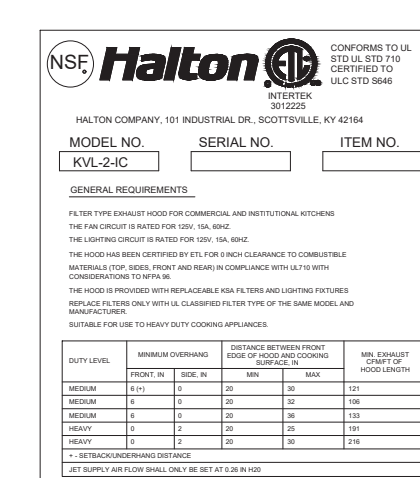
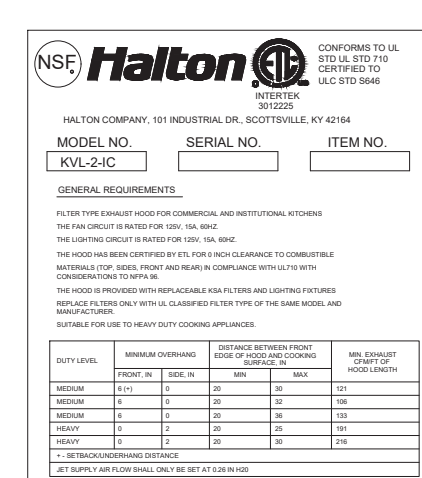

THIS DRAWING MUST BE CHECKED, SIGNED AND RETURNED TO THE APPROPRIATE FACTORY. PLEASE VERIFY THE FOLLOWING:

1. ALL DIMENSIONAL INFORMATION, MOUNTING POSITIONS AND CLEARANCES.
2. THE LOCATION AND TYPE OF COOKING EQUIPMENT.

NOTE TO APPROVER: ANY CHANGES IN COOKING EQUIPMENT SUCH AS INCREASED ENERGY INPUTS OR EQUIPMENT CHANGES OCCURRING A RECALCULATION OF EXHAUST FLOW MAY BE REQUIRED.

REVISE AND RESUBMIT WITH NO CHANGES WITH CHANGES AS NOTED

APPROVED FOR FABRICATION

DATE

WEBSITE: www.halton.com

HALTON CO. (USA)
101 INDUSTRIAL DRIVE
SCOTTSDALE, KY 42164
1-270-237-5600

DATE: 06.18.25
SKK

BY: SKK

DATE: 07.21.25
SKK

REVISION DESCRIPTION

NO CHANGE - POST RELEASE
NO CHANGE - POST RELEASE

REV. 1 2 3 4 5 6 7

MAIL APPROVED DRAWINGS TO APPROPRIATE FACTORY BELOW:

HALTON CO. (CANADA)
1021 BREVIK PLACE
MISSISSAUGA, ON L4W 4R7
1-905-624-0301

PROJECT: CHICK-FIL-A #5873
BARDSTOWN FSU
BARDSTOWN KY

LOCATION: BARDSTOWN KY
DRAWN BY: SKK
SCALE: NOT TO SCALE

DATE: 05.19.25

DRAWING No.: U25-384-01

SHEET NO.: H-1.1

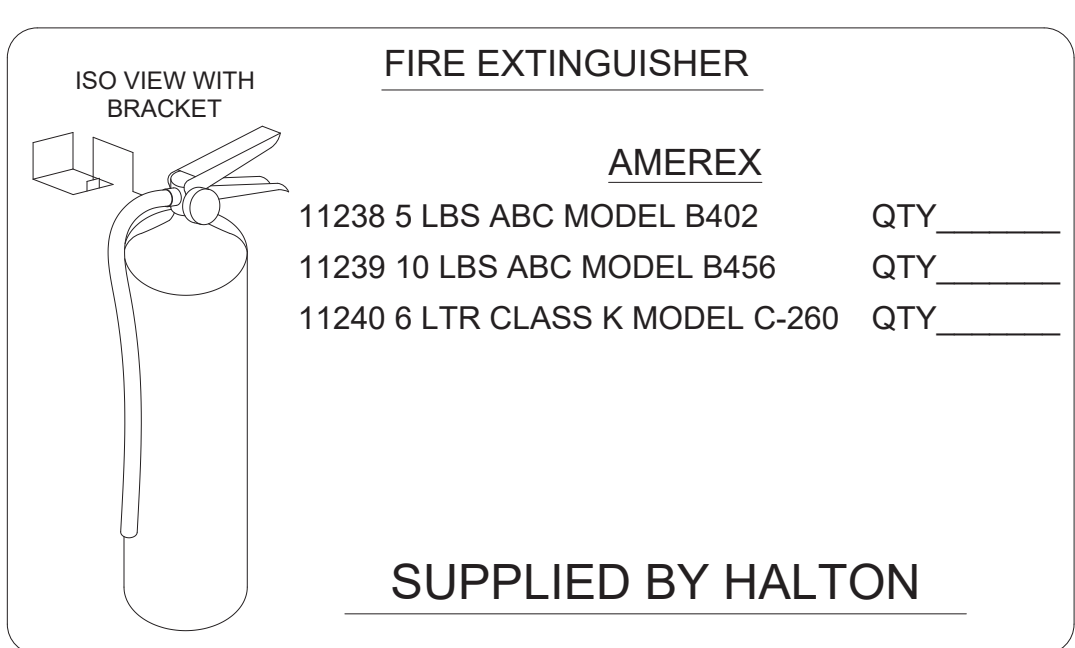
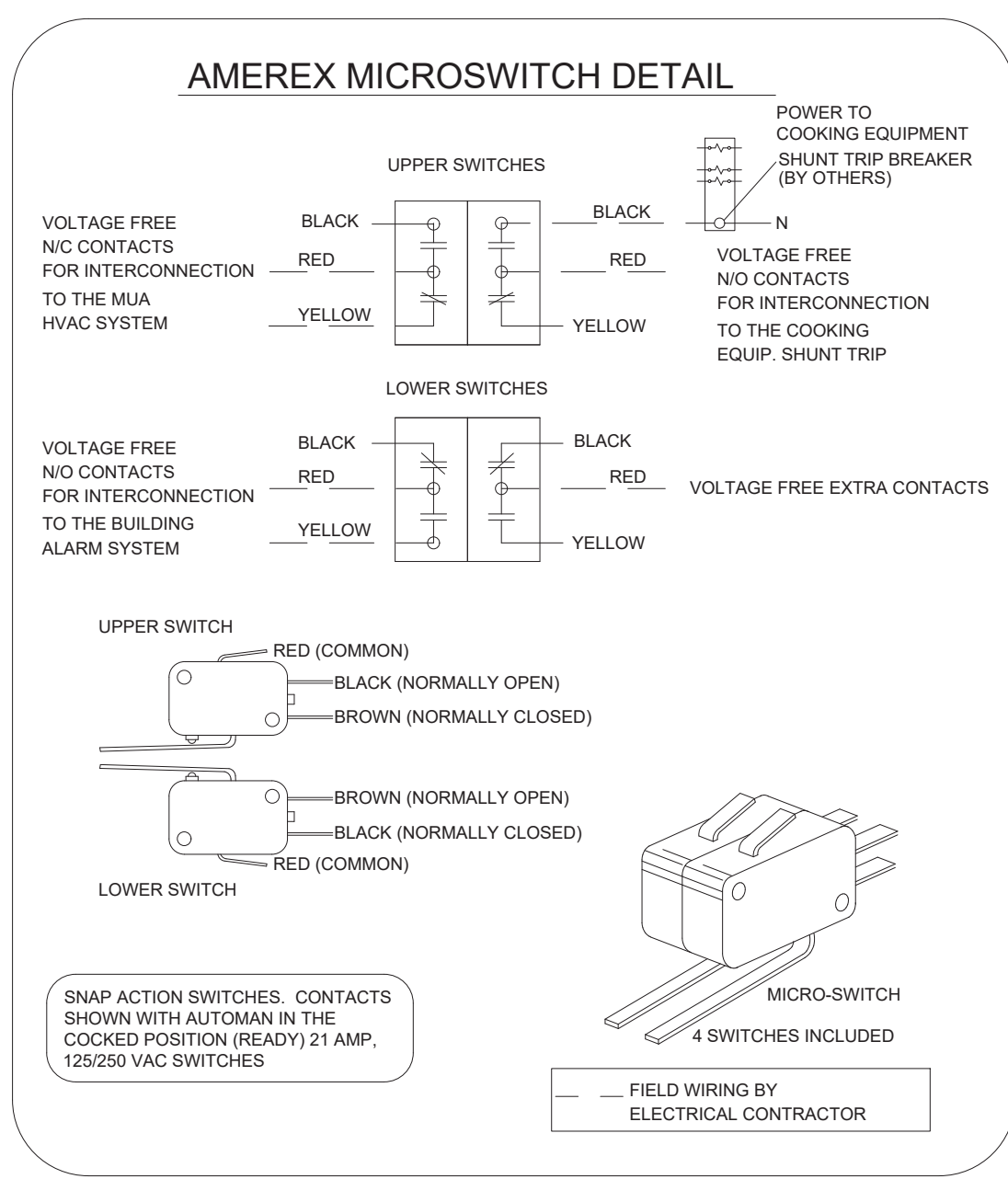

AMEREX

FIRE SYSTEM HOODS H-1L & H-1R

- (2) KP375 TANKS & (1) KP250 TANK MOUNTED ON HOOD H-1L FOR HOODS H-1L & H-1R
- MAXIMUM FLOWPOINTS = 29
- 1/2" & 3/8" BLACK IRON PIPING WITH 3/8" S.S. APPLIANCE DROPS

AMEREX PART #	HALTON PART #	QTY	DESCRIPTION	FLOW PTS (TOTAL)
16416	12148	2	DUCT NOZZLES	2
11982	12147	2	PLENUM NOZZLES	2
14178	12149	2	APPLIANCE NOZZLES	4
11984	13387	7	APPLIANCE NOZZLES	3.5
TOTAL FLOW POINTS				11.5
ITEM	QTY	DESCRIPTION		
12508-P001	11897	8	DETECTORS BRACKET ASSEMBLY	
26948	13389	1	KP250 AGENT CYLINDER (2.61 GALLON TANK)	
13334	11938	2	KP375 AGENT CYLINDER (3.75 GALLON TANK)	
11977	12152	1	MECHANICAL RELEASE MODULE WITHOUT ENCLOSURE WITH DOUBLE POLE MICRO SWITCH	
12524	11942	2	EXTRA MICRO SWITCH ASSEMBLIES (MOUNTED IN MECHANICAL REL. MODULE)	
21481	12155	1	REMOTE MANUAL PULL STATION	

NOZZLE	ID	QTY	DESCRIPTION
16416	0R-0G	1 EA.	DUCT NOZZLES
11982	2R-0G	1 PER 10"	PLENUM NOZZLES
11982 Y-FITTING	2R-0G	1 FITTING WITH 2 NOZZLES PER FRYER	ALL OPEN FRYERS
11984	4R-0G	1 PER FRYER	ALL PRESSURE FRYERS
14178	0R-1G	1 PER GRILL	ALL GRILLS

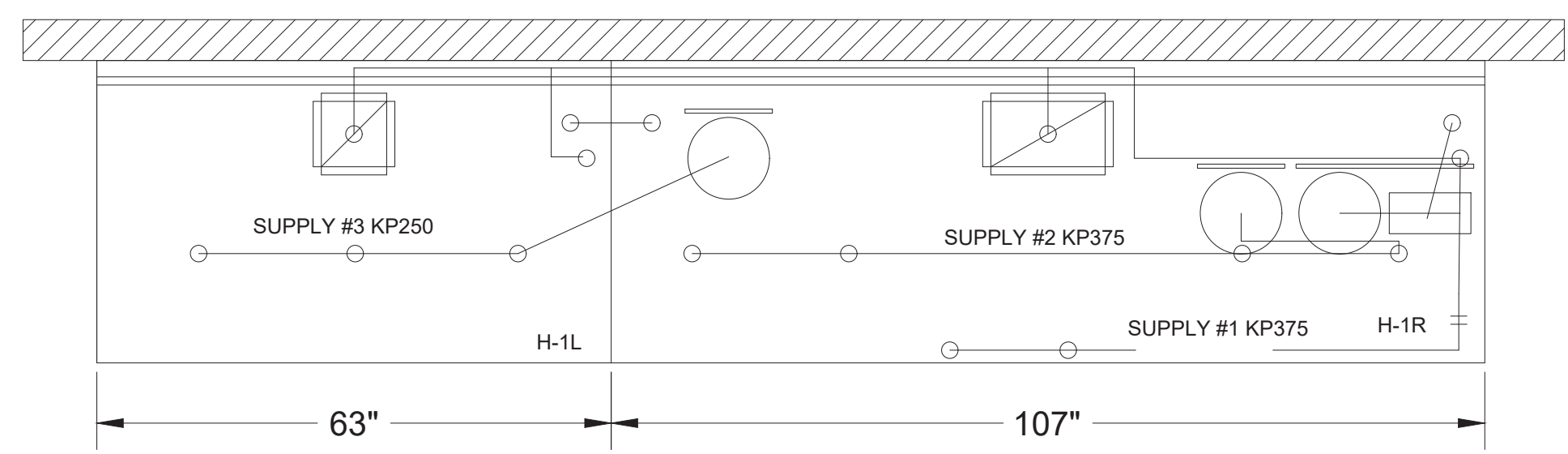

PRESSURE FRYER AND GRILL NOZZLES WITH SWIVELS ONLY

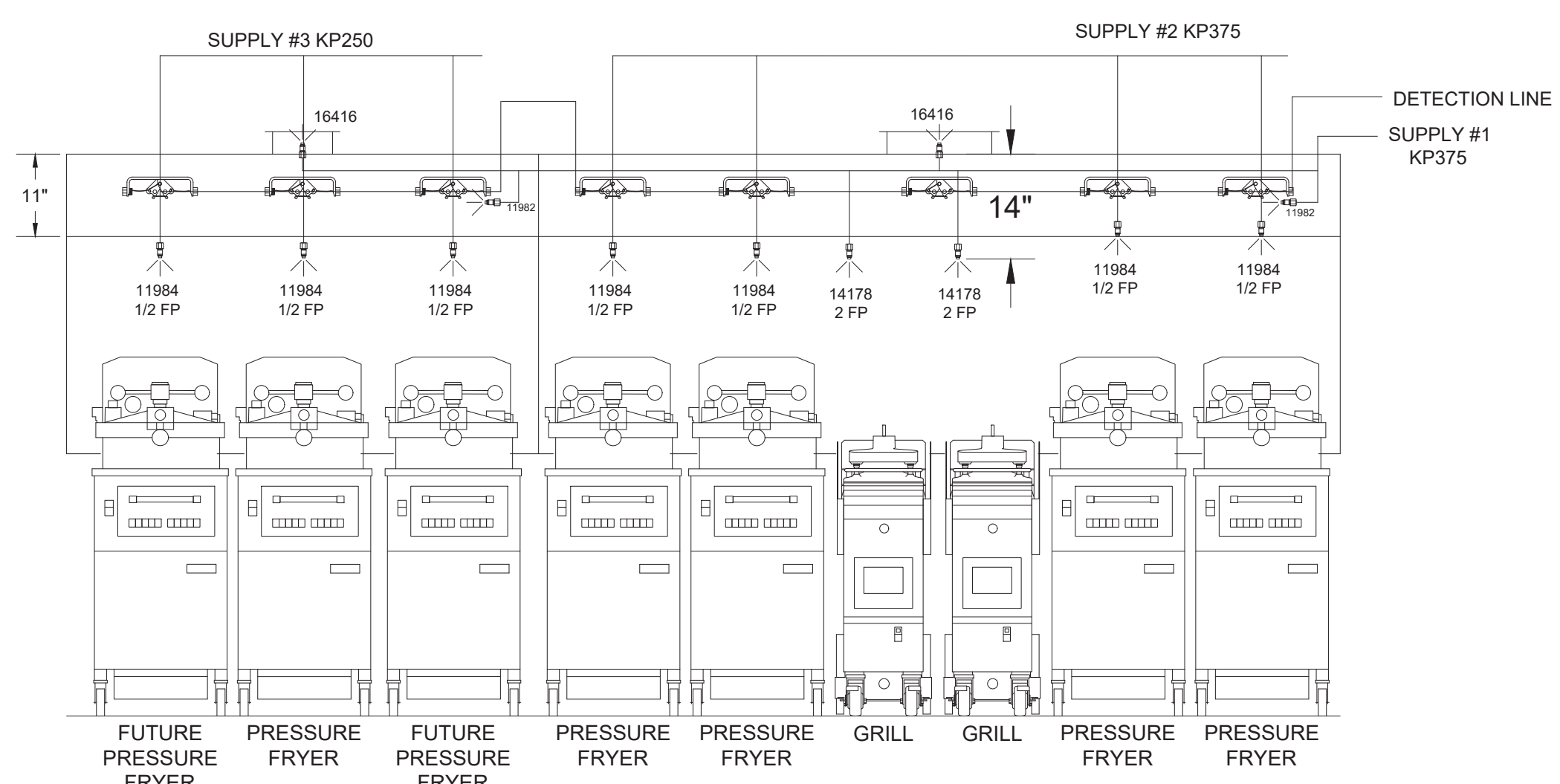

AMEREX FIRE SYSTEM LAYOUT

FUSIBLE LINK RATINGS

ITEM	TEMP
OPEN FRYERS	450°
2 BURNER / FLAT TOP	450°
PRESSURE FRYERS	450°
GRILL	450°
EXHAUST COLLARS	450°

- #### AMEREX FIRE SYSTEM
- UL LISTED PER STD LATEST STD 300
- FINAL INSTALLATION IS TO BE MADE IN ACCORDANCE WITH ALL APPLICABLE CODES
 - ALL ELECTRICAL COMPONENTS FOR EQUIPMENT SHUT DOWN TO BE PROVIDED BY THE ELECTRICIAN. MICRO-SWITCH INSTALLED IN REGULATED RELEASE BY AMEREX INSTALLER
 - REMOTE PULL STATION LOCATED PER MECHANICAL DRAWINGS

FIRE SYSTEM HOODS H-2 & H-3

- (1) KP475 TANK SYSTEM REMOTE MOUNTED FOR HOODS H-2 & H-3
- MAXIMUM FLOWPOINTS = 14
- 3/8" BLACK IRON PIPING WITH 3/8" S.S. APPLIANCE DROPS

AMEREX PART #	HALTON PART #	QTY	DESCRIPTION	FLOW PTS (TOTAL)
16416	12148	2	DUCT NOZZLES	2
11982	12147	2	PLENUM NOZZLES	2
28147	13384	4	APPLIANCE NOZZLES	8
TOTAL FLOW POINTS				12
ITEM	QTY	DESCRIPTION		
12508-P001	11897	2	DETECTORS BRACKET ASSEMBLY	
17379	11939	1	KP475 AGENT CYLINDER (4.75 GALLON TANK)	
18001	11940	1	MECHANICAL RELEASE MODULE WITH ENCLOSURE WITH DOUBLE POLE MICRO SWITCH	
12524	11942	2	EXTRA MICRO SWITCH ASSEMBLIES (MOUNTED IN MECHANICAL REL. MODULE)	
21481	12155	2	REMOTE MANUAL PULL STATION	

1/2" BLACK IRON SUPPLY LINE REQ'D FROM TANK TO FIRST BRANCH LINE FOR 475 TANKS ONLY!

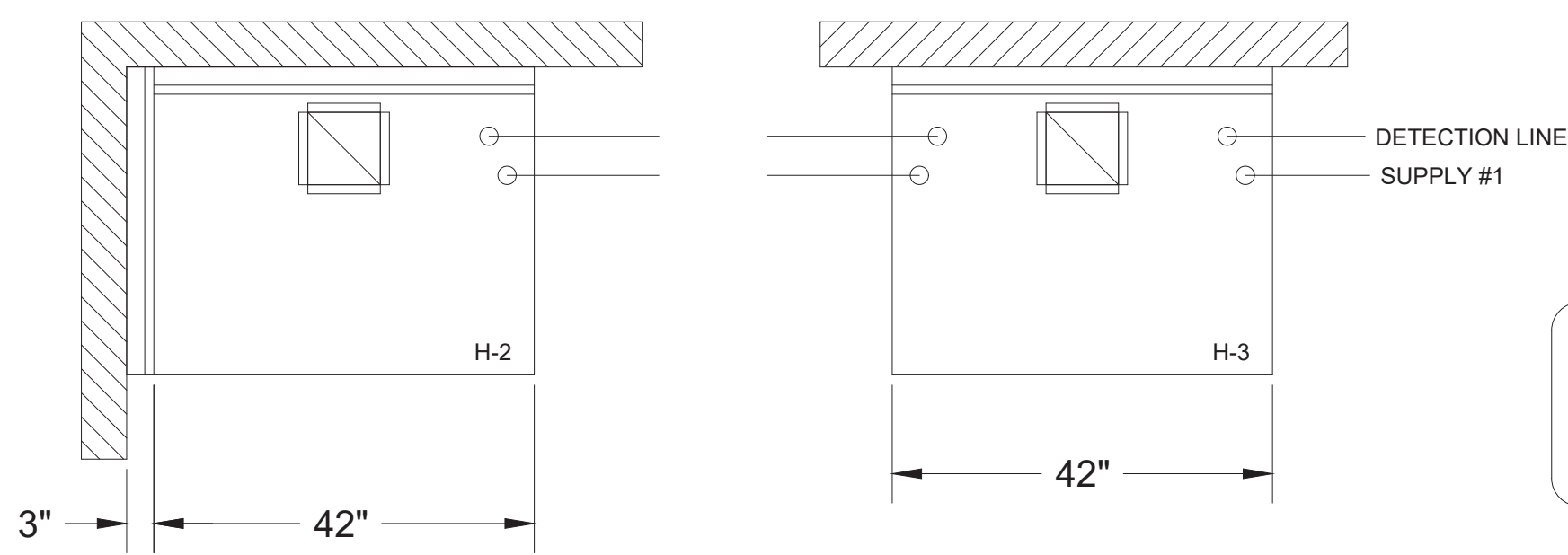

****SHOP NOTE****
 PROVIDE A QUANTITY OF TWO REMOTE PULL STATIONS FOR FIRE SYSTEM FOR HOODS H-2 & H-3. ONE PULL STATION REQUIRED FOR HOOD H-1L/R. PROVIDE A TOTAL OF THREE PULL STATIONS!!

****PROTECTS HOODS H-2 & H-3****

REMOTE MOUNTED:
 (1) SYSTEM ENCLOSURE
 (1) MECHANICAL RELEASE MODULE
 (1) KP475 AGENT CYLINDER (4.75 GALLON TANK)

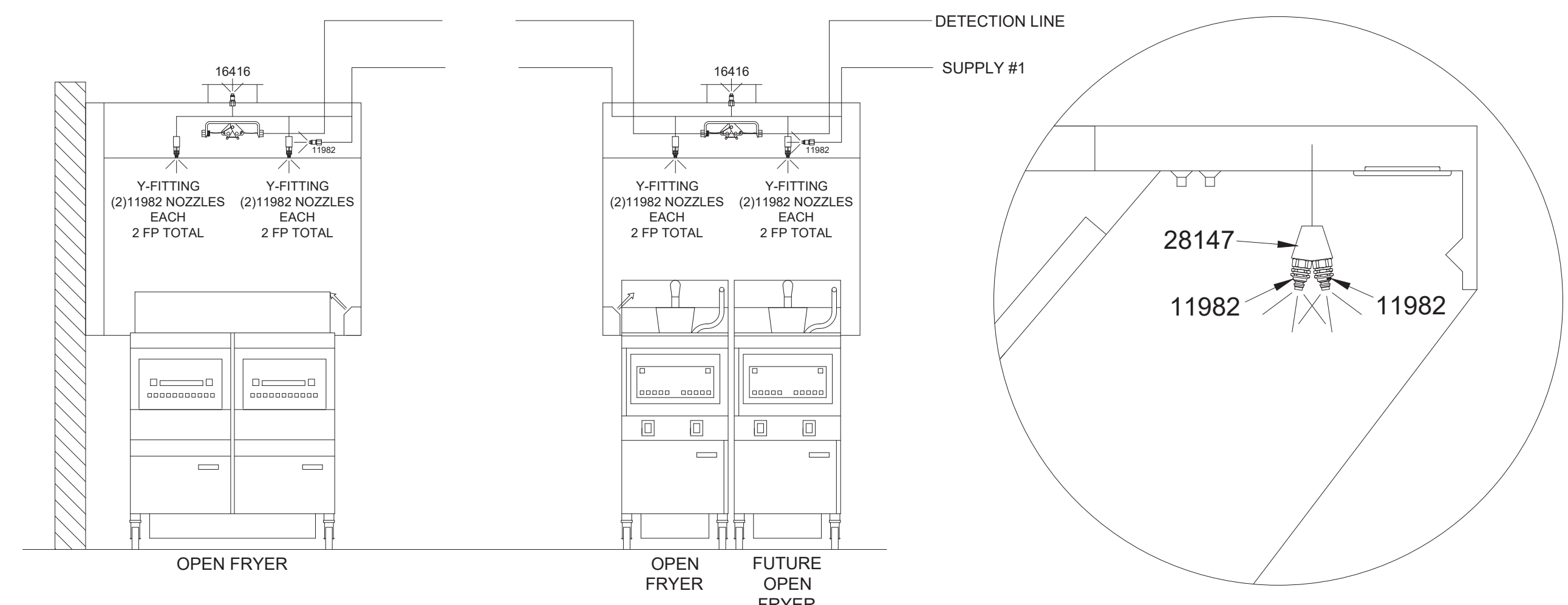

THIS DRAWING MUST BE CHECKED, SIGNED AND RETURNED TO THE APPROPRIATE FACTORY. PLEASE VERIFY THE FOLLOWING:

- ALL DIMENSIONAL INFORMATION, MOUNTING POSITIONS
- THE LOCATION AND TYPE OF COOKING EQUIPMENT

NOTE TO APPROVER:
 ANY CHANGES TO COOKING EQUIPMENT SUCH AS INCREASED ENERGY INPUTS OR EQUIPMENT POSITION MAY AFFECT EXHAUST AIRFLOW. HALTON MUST BE NOTIFIED IF ANY OF THESE CHANGES OCCUR. A RECALCULATION EXHAUST AIRFLOW MAY BE REQUIRED.

REVISION AND RESUBMIT WITH NO CHANGES WITH CHANGES AS NOTED

APPROVED FOR FABRICATION WITH NO CHANGES WITH CHANGES AS NOTED

APPROVED BY _____ DATE _____

WEBSITE: www.halton.com

MAIL APPROVED DRAWINGS TO APPROPRIATE FACTORY BELOW:

HALTON CO. (USA) 101 INDUSTRIAL DRIVE SCOTTSDALE, KY 42164 1-270-237-5600	HALTON CO. (CANADA) 1021 BREVIK PLACE MISSISSAUGA, ON L4W 3R7 1-905-624-0301
--	---

REVISION DESCRIPTION

REV.	NO CHANGE - POST RELEASE	NO CHANGE - POST RELEASE	DATE
1			06.18.25
2			07.21.25
3			
4			
5			
6			

PROJECT: CHICK-FIL-A #5873 BARDSTOWN FSU

LOCATION: BARDSTOWN, KY

DRAWN BY: SKK DATE: 05.19.25

SCALE: NOT TO SCALE

DRAWING No.: U25-384-03

SHEET NO.: H-1.3

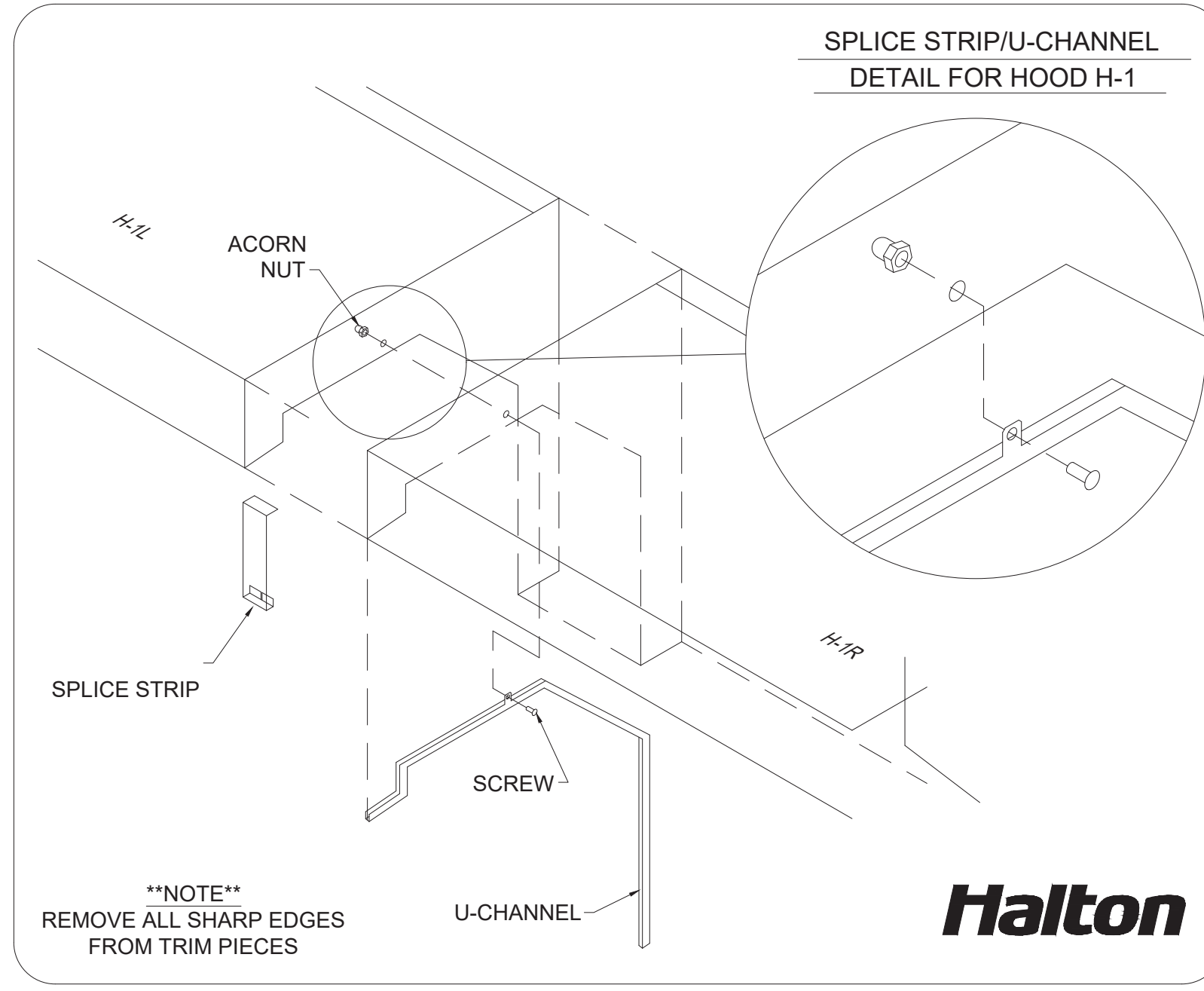
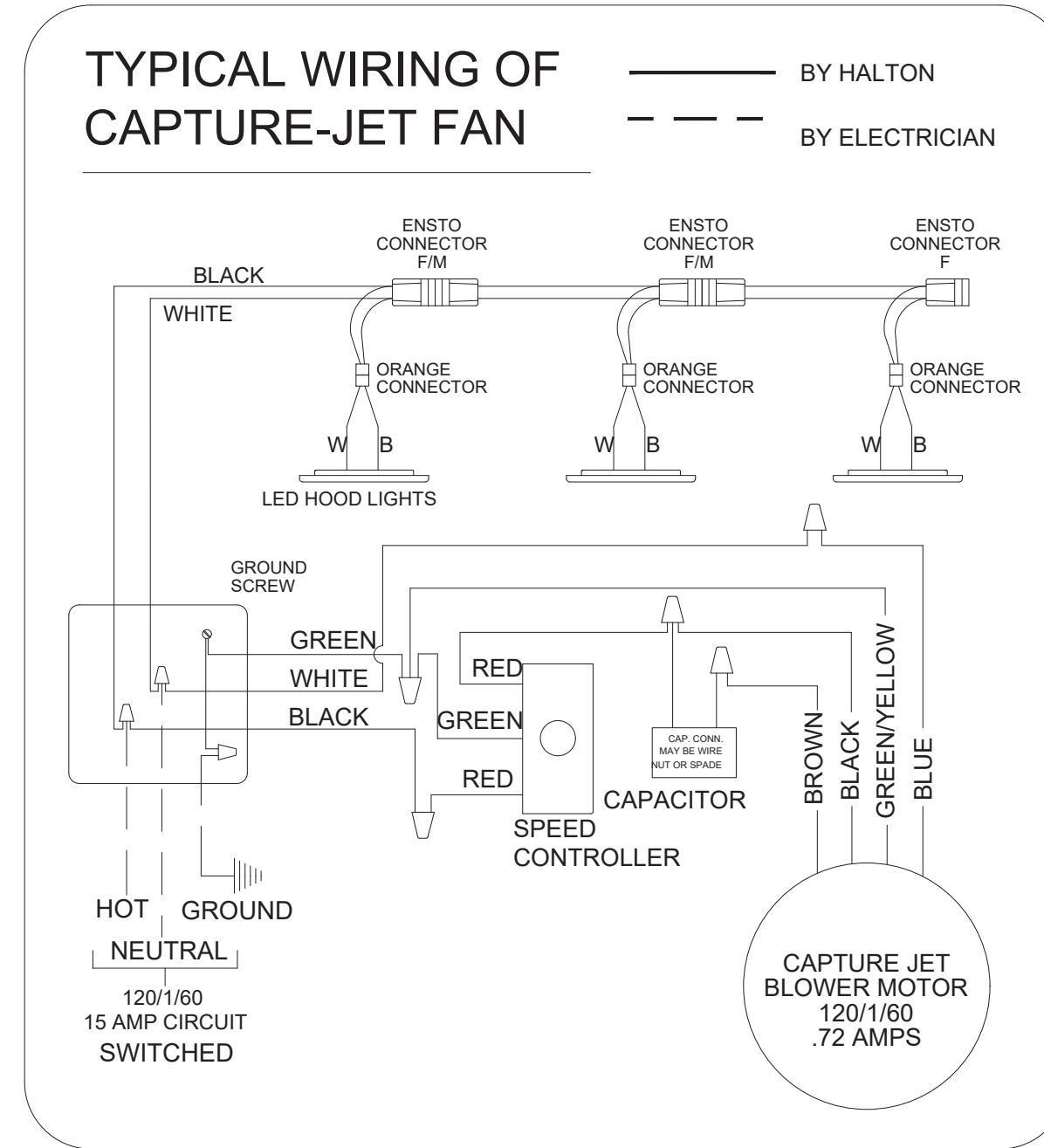
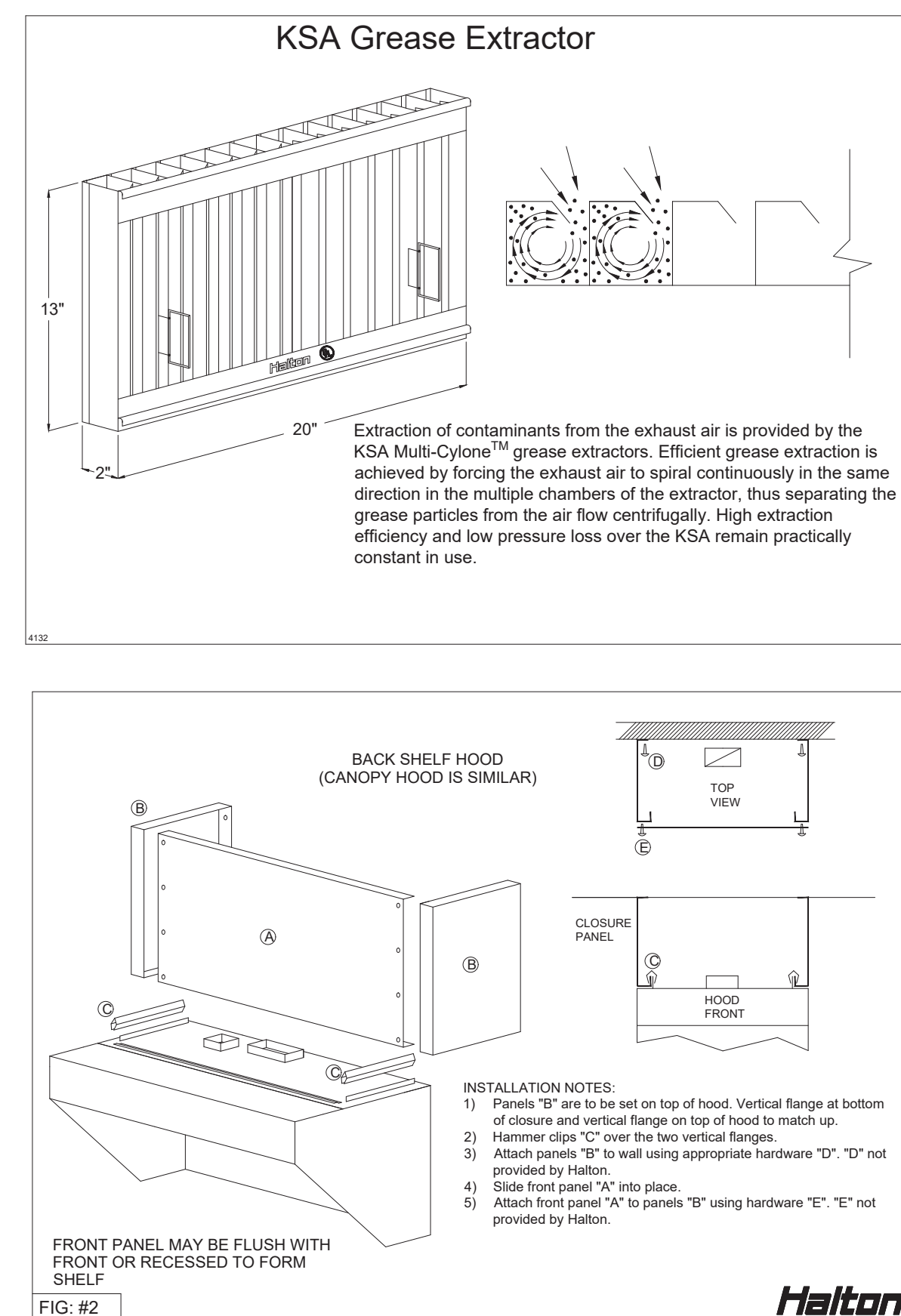
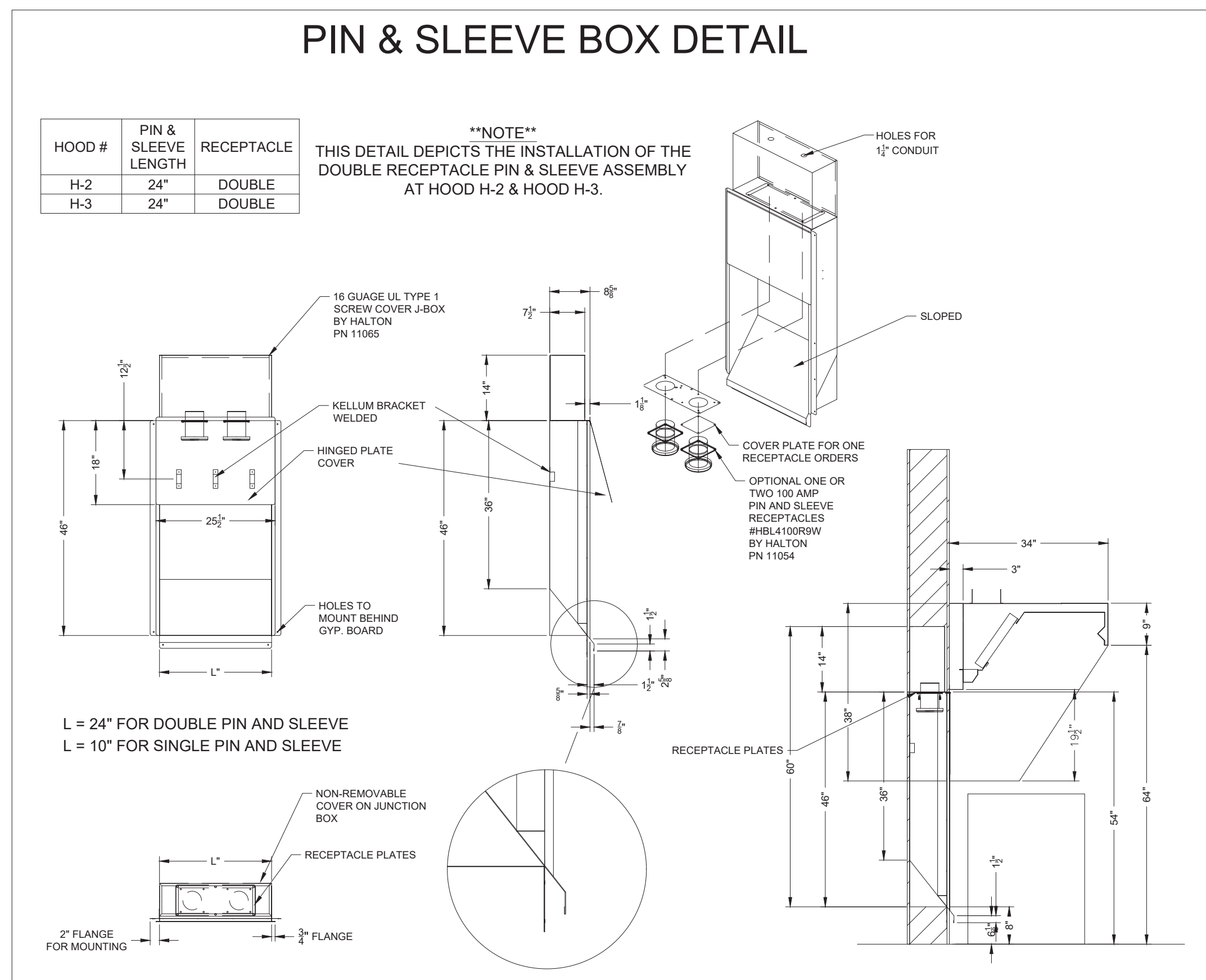
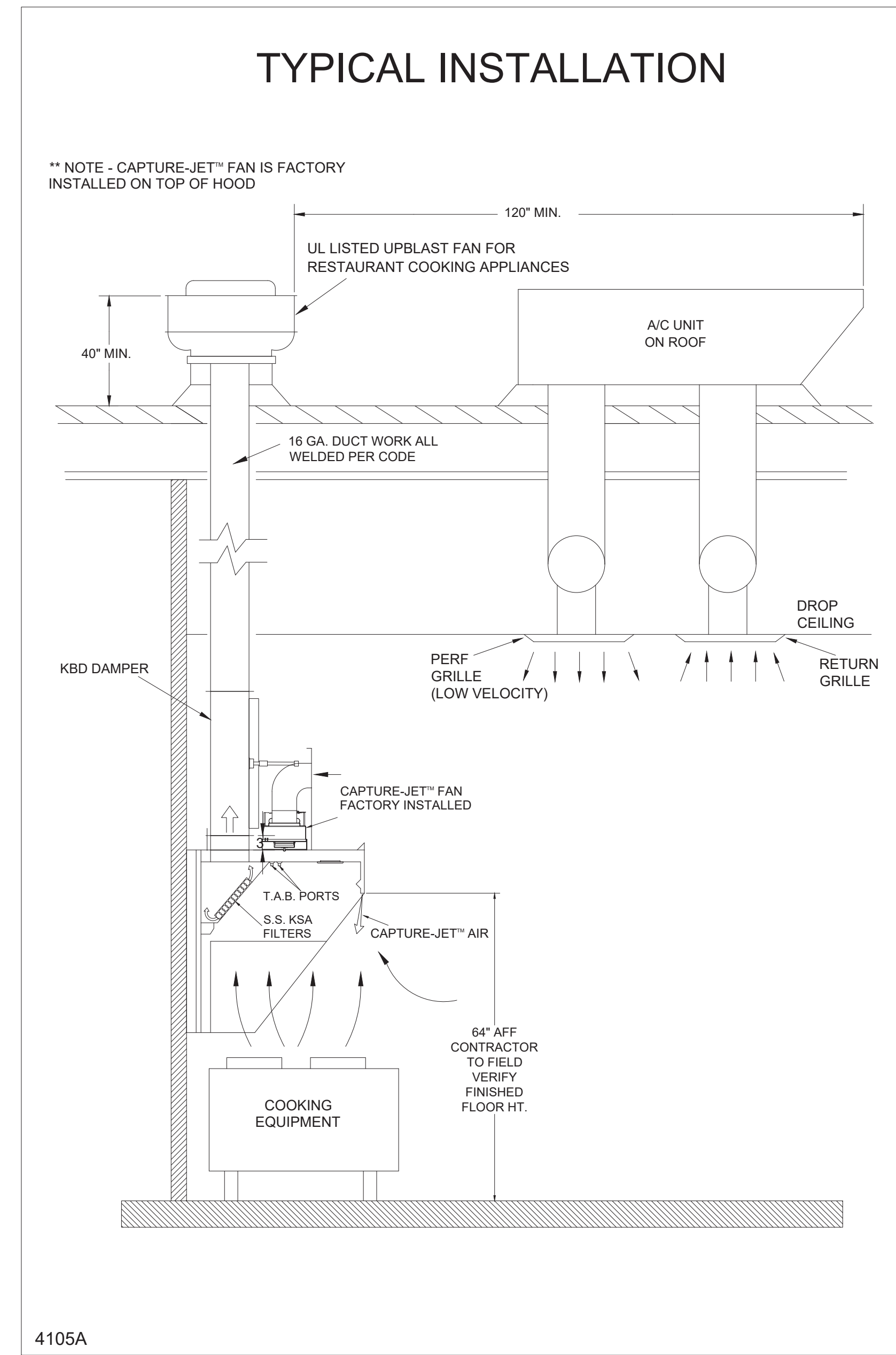
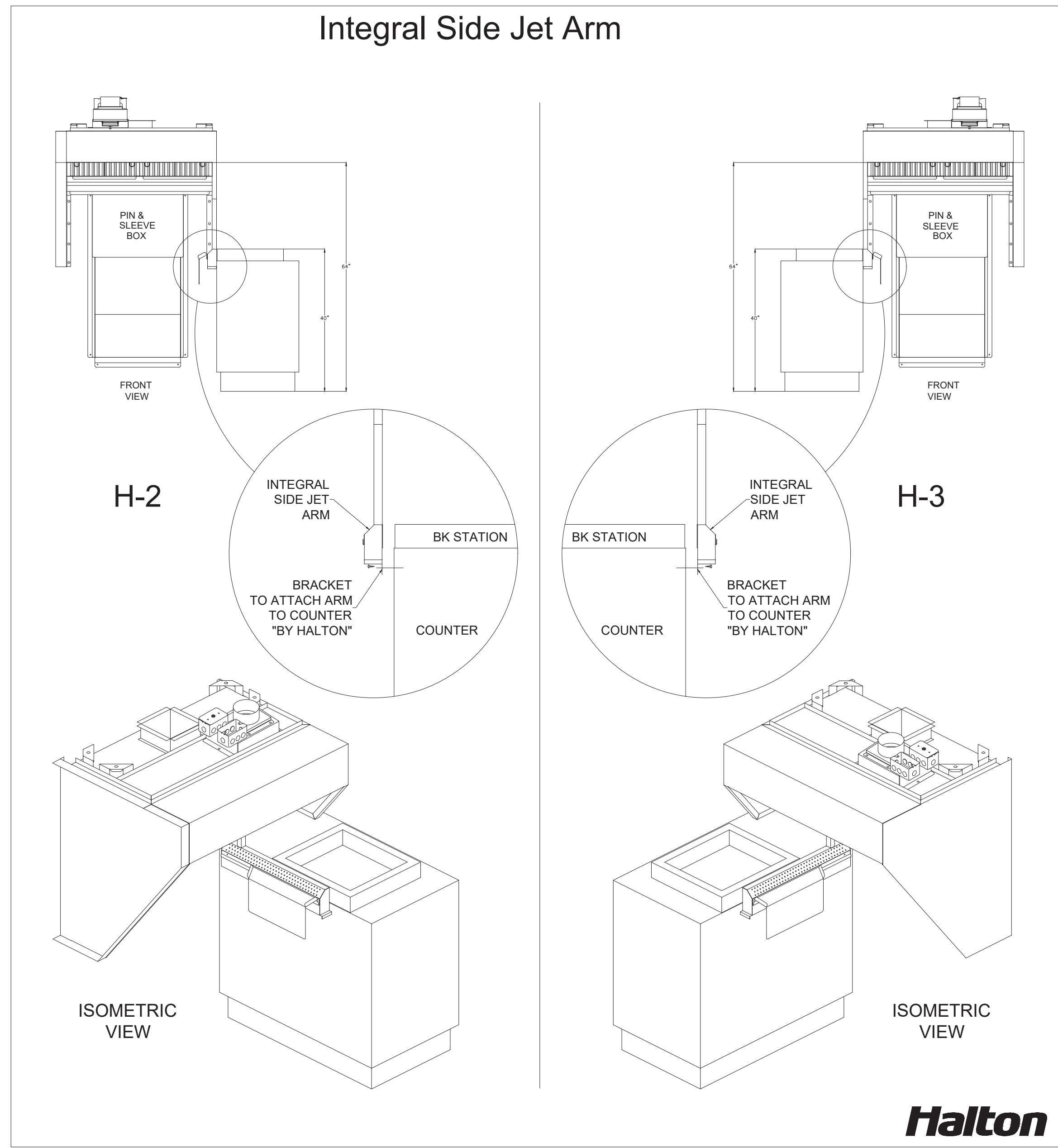
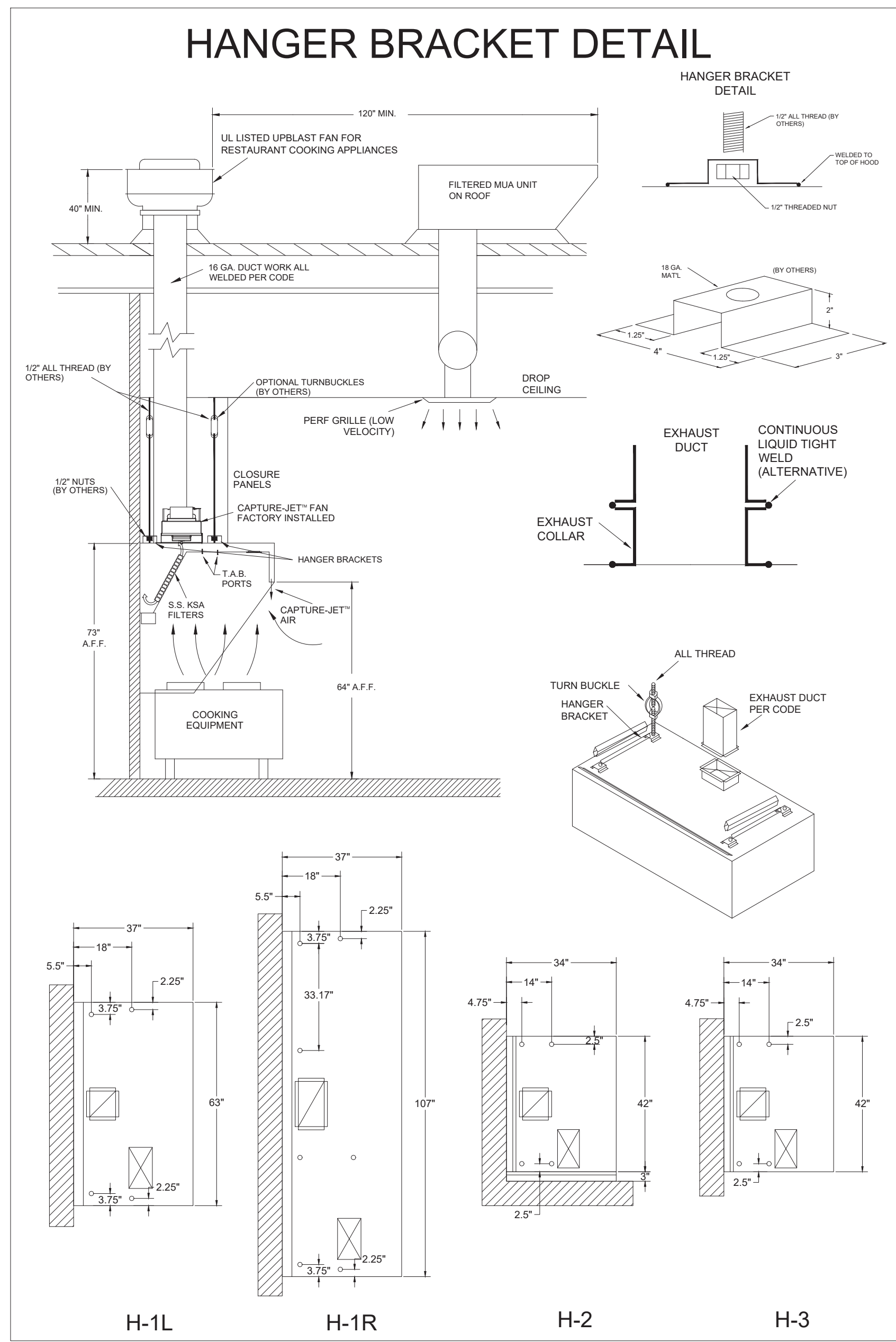

NSF Halton CONFORMS TO UL STD. UL STD 710 CERTIFIED TO UL C STD 5646

HALTON COMPANY, 101 INDUSTRIAL DR., SCOTTSDALE, KY 42164

MODEL NO. SERIAL NO. ITEM NO.

KVL-C-IC

GENERAL REQUIREMENTS

HALTON HOODS
- ETL LISTED PER LATEST 710 STANDARD
- BUILT PER NFPA 96
- NSF LISTED

DUTY LEVEL	MINIMUM OVERHANG		DISTANCE BETWEEN FRONT EDGE OF HOOD AND COOKING SURFACE IN		MIN. EXHAUST CAPACITY OF HOOD LENGTH
	FRONT IN	SIDE IN	MIN	MAX	
MEDIUM	0	0	20	30	151
MEDIUM	0	0	20	30	156
MEDIUM	0	0	20	35	133
HEAVY	0	2	20	25	191
HEAVY	0	2	20	30	219

1 - SETBACK/UNDERHANG DISTANCE
JET SUPPLY AIR FLOW SHALL ONLY BE SET AT 0.5 IN HO2

NSF Halton CONFORMS TO UL STD. UL STD 710 CERTIFIED TO UL C STD 5646

HALTON COMPANY, 101 INDUSTRIAL DR., SCOTTSDALE, KY 42164

MODEL NO. SERIAL NO. ITEM NO.

KVL-2-IC

GENERAL REQUIREMENTS

HALTON HOODS
- ETL LISTED PER LATEST 710 STANDARD
- BUILT PER NFPA 96
- NSF LISTED

DUTY LEVEL	MINIMUM OVERHANG		DISTANCE BETWEEN FRONT EDGE OF HOOD AND COOKING SURFACE IN		MIN. EXHAUST CAPACITY OF HOOD LENGTH
	FRONT IN	SIDE IN	MIN	MAX	
MEDIUM	0	0	20	30	151
MEDIUM	0	0	20	30	156
MEDIUM	0	0	20	35	133
HEAVY	0	2	20	25	191
HEAVY	0	2	20	30	219

1 - SETBACK/UNDERHANG DISTANCE
JET SUPPLY AIR FLOW SHALL ONLY BE SET AT 0.5 IN HO2

THIS DRAWING MUST BE CHECKED, SIGNED AND RETURNED TO THE APPROPRIATE FACTORY. PLEASE VERIFY THE FOLLOWING:

- 1- ALL DIMENSIONAL INFORMATION, MOUNTING POSITIONS
- 2- THE LOCATION AND TYPE OF COOKING EQUIPMENT

NOTE TO APPROVER: THE LOCATION AND TYPE OF COOKING EQUIPMENT SUCH AS INCREASED ENERGY INPUTS OR EQUIPMENT POSITION MAY AFFECT EXHAUST AIRFLOW. HALTON MUST BE NOTIFIED IF ANY OF THESE CHANGES OCCUR. A RECALCULATION EXHAUST AIRFLOW MAY BE REQUIRED.

APPROVED FOR FABRICATION WITH NO CHANGES WITH CHANGES AS NOTED

APPROVED BY: _____ DATE: _____



WEBSITE: www.halton.com

HALTON CO. (USA)
101 INDUSTRIAL DRIVE
SCOTTSDALE, KY 42164
1-270-237-5600

DATE: 06.18.25

BY: SKK

REVISION DESCRIPTION

REV.	DESCRIPTION
1	NO CHANGE - POST RELEASE
2	NO CHANGE - POST RELEASE

MAIL APPROVED DRAWINGS TO APPROPRIATE FACTORY BELOW:

HALTON CO. (CANADA)
1021 BREVIK PLACE
MISSISSAUGA, ON L4W 3R7
1-905-624-0301

NO CHANGE - POST RELEASE

NO CHANGE - POST RELEASE

PROJECT: CHICK-FIL-A #6873
BARDSTOWN FSU

LOCATION: BARDSTOWN, KY

DRAWN BY: SKK

DATE: 05.19.25

SCALE: NOT TO SCALE

DRAWING NO.: U25-384-02

SHEET NO.: H-1.2

Halton

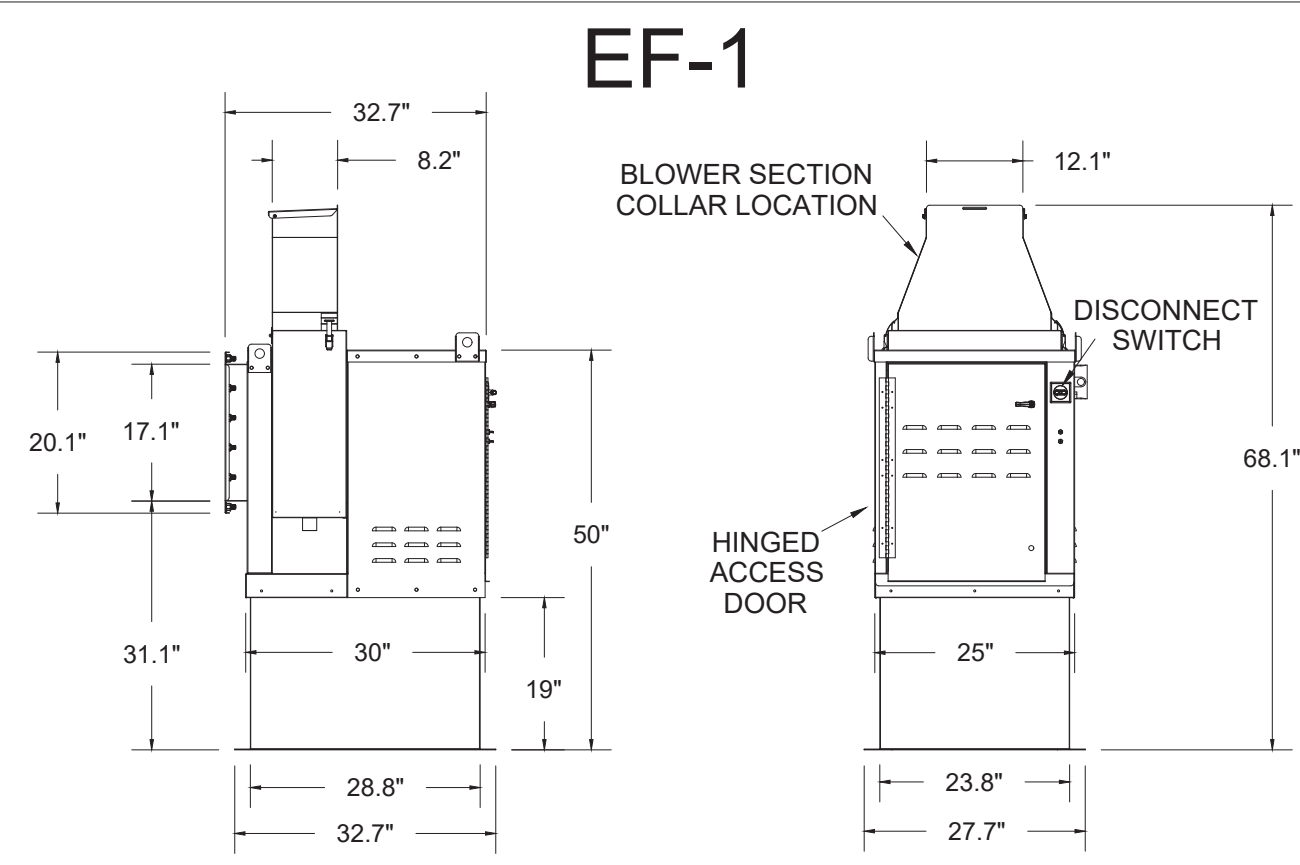

Halton KEFB Exhaust Fan

Job Name	Chick-Fil-A	Location	EF-1	Item No	KEFB-14	Qty	1,620	Fan RPM	1,620	Volts/Amper/Ph	115/1/1
Date	1/26/2023	Model	KEFB-14	Fan BHP	0.55	Motor HP	1	Airflow, cfm	1,912	TAB Port, in WC	4.8
Static Pressure, in WC	0.75				85.3						

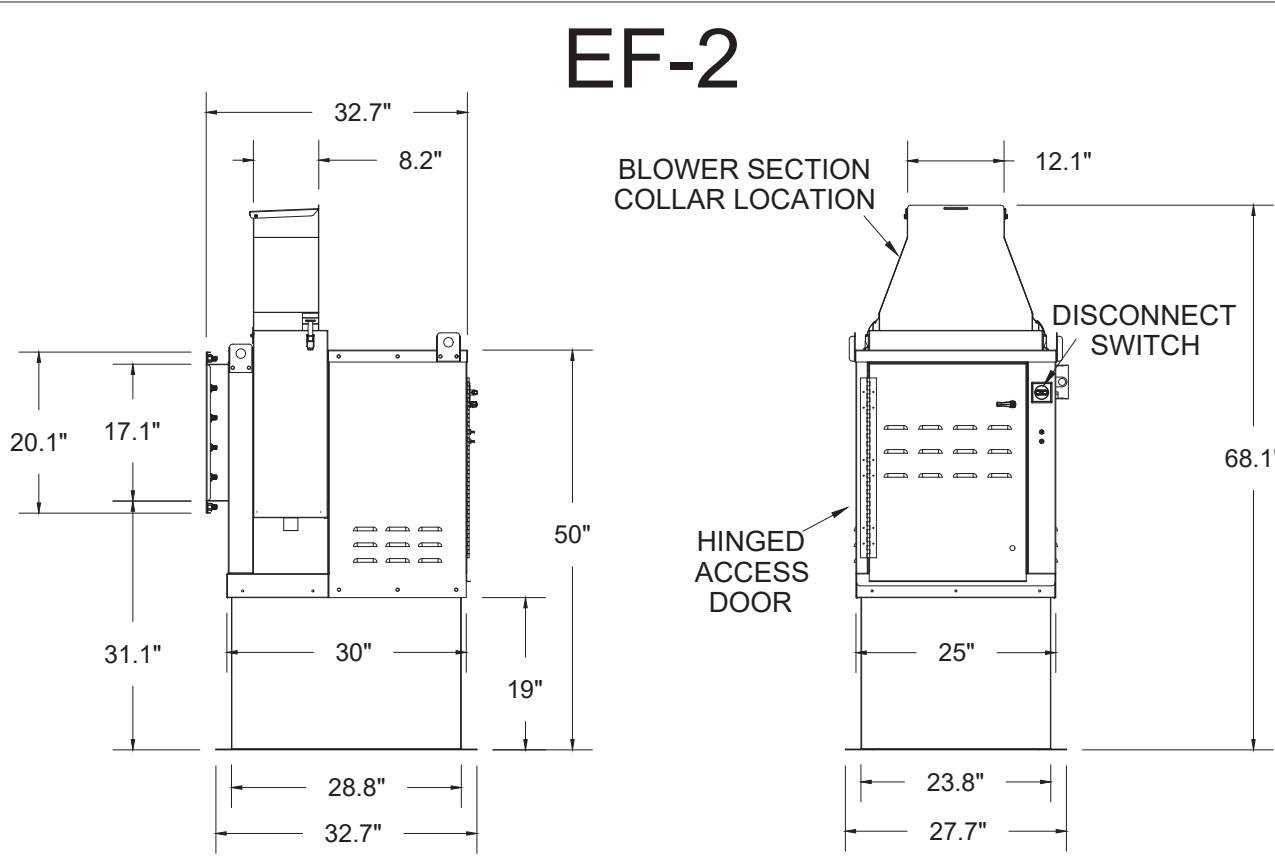
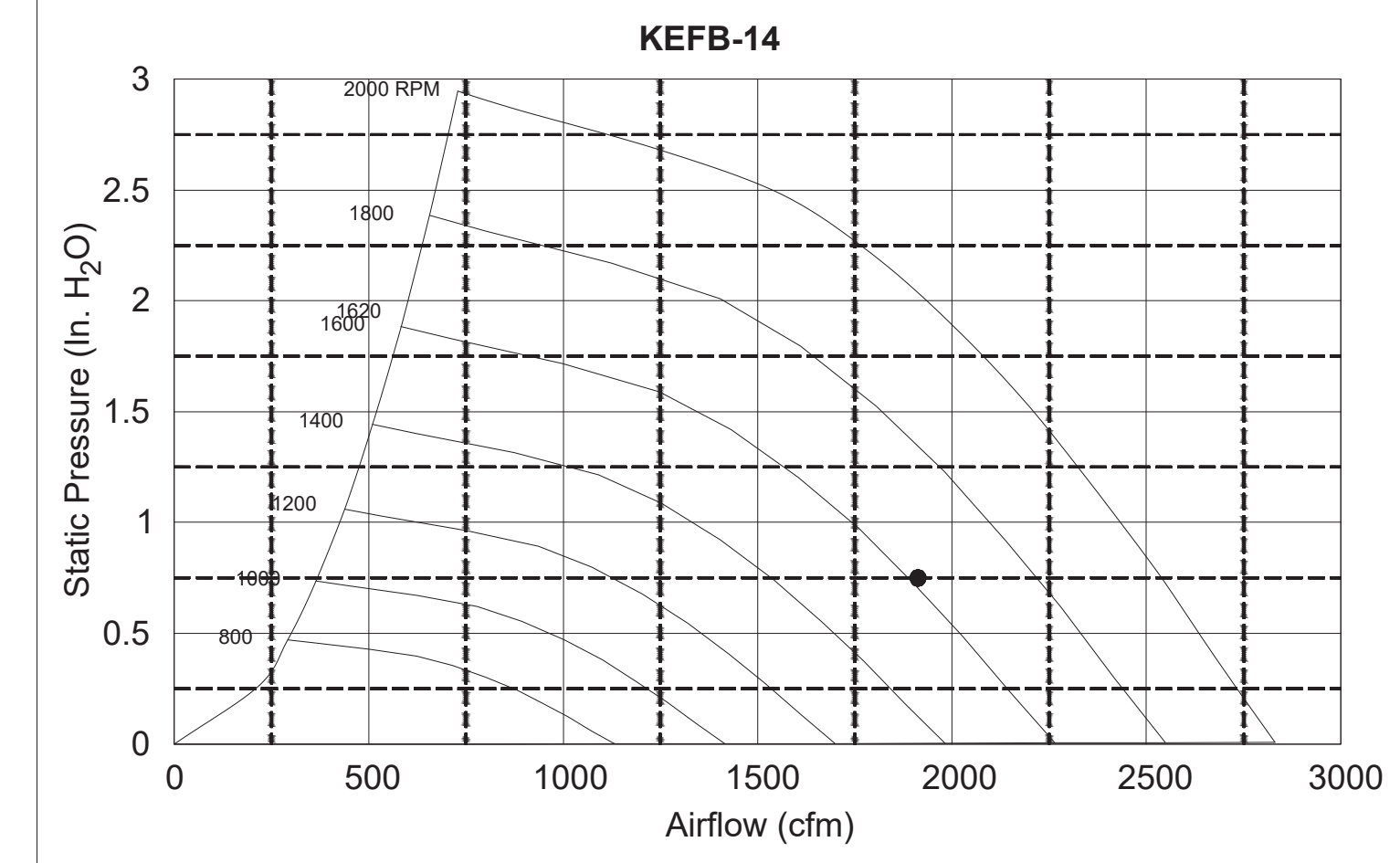

Halton KEFB Exhaust Fan

Job Name	Chick-Fil-A	Location	EF-2	Item No	KEFB-14	Qty	1,410	Fan RPM	1,410	Volts/Amper/Ph	115/1/1
Date	1/26/2023	Model	KEFB-14	Fan BHP	0.38	Motor HP	1	Airflow, cfm	1,402	TAB Port, in WC	2.1
Static Pressure, in WC	0.95				81.6						

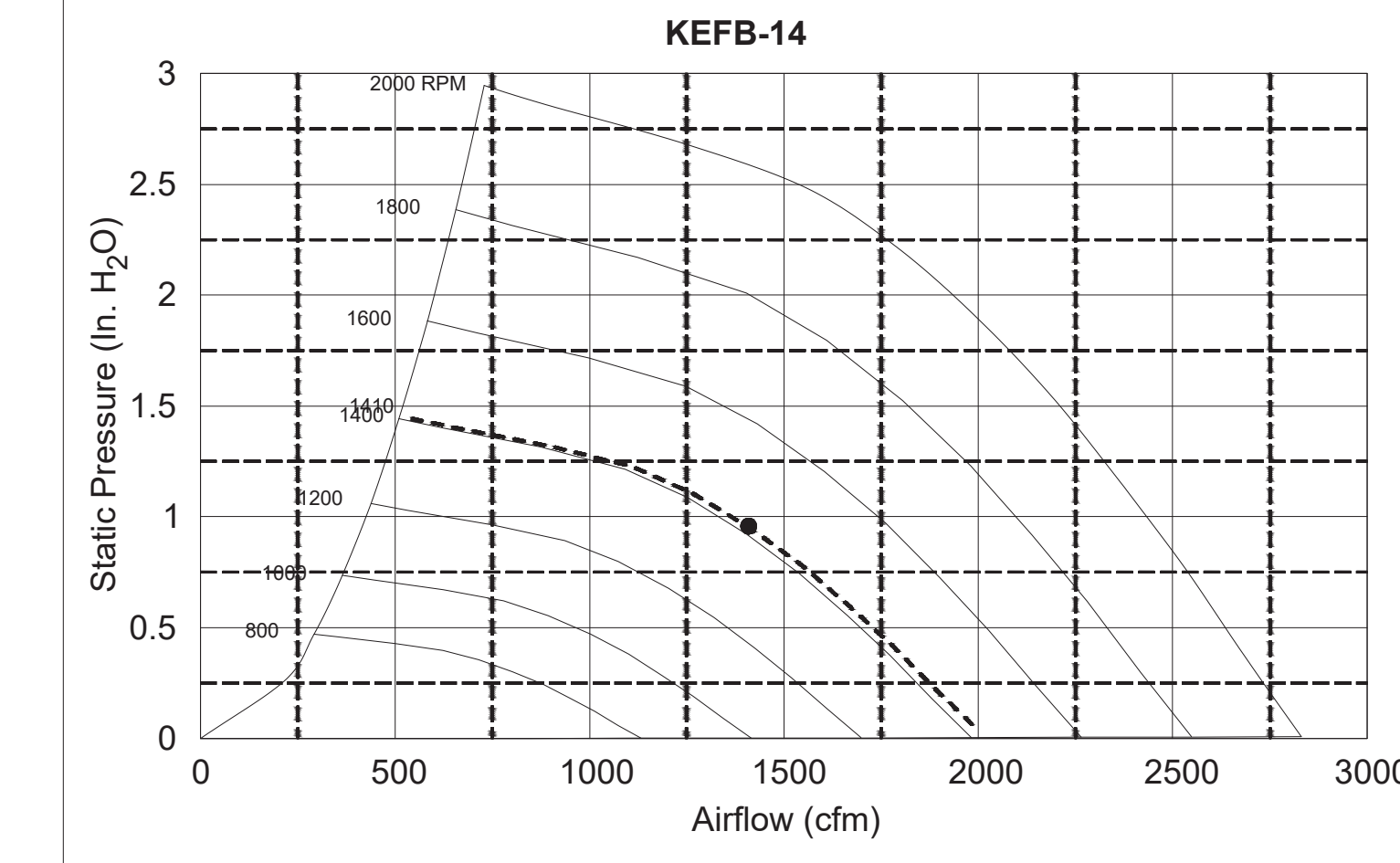

Model: XRED-095-VG
Direct Drive Centrifugal Roof Exhaust Fan

Dimensional	
Quantity	1
Weight w/o Acc's (lb)	28
Weight w/ Acc's (lb)	35
Weight w/ Acc's and Curb (lb)	49
Standard Curb Cap Size (in.)	17 x 17
Optional Damper (in.)	10 x 10
Roof Opening (in.)	13.5 x 13.5

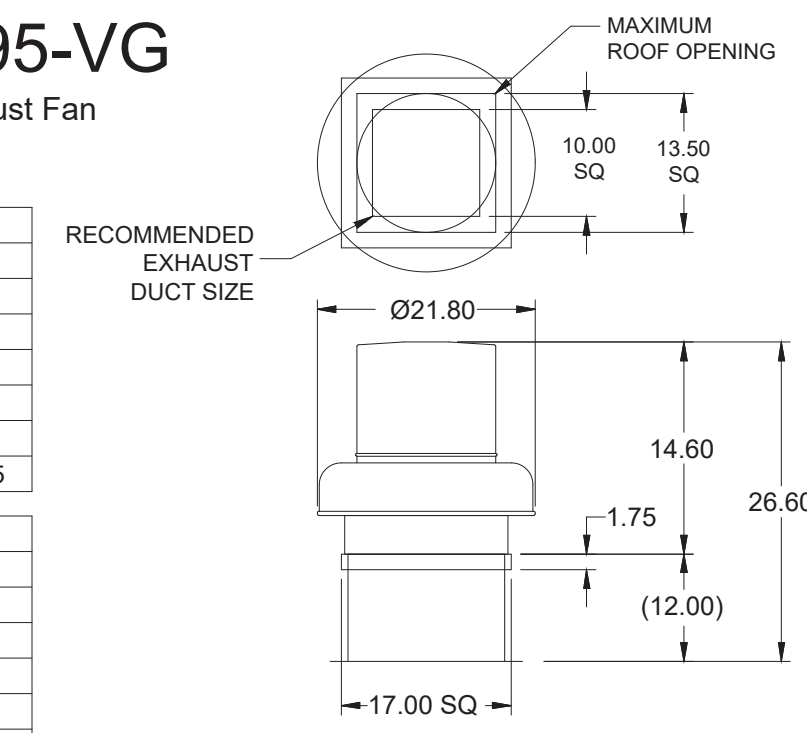

Performance	
Requested Volume (CFM)	300
Actual Volume (CFM)	375
Total External SP (in. wg)	0.375
Fan RPM	1207
Operating Power (hp)	0.05
Elevation (ft)	23
Airstream Temp (F)	70
Air Density (lb/ft3)	0.075
Tip Speed (ft/min)	3,437
Static Eff. (%)	41

Motor	
Motor Mounted	Yes
Size (hp)	1/8 (or greater)
Voltage/Cycle/Phase	115/60/1
Enclosure	ODP
Motor RPM	1550
Efficiency Rating	Standard
Windings	1

EF-3

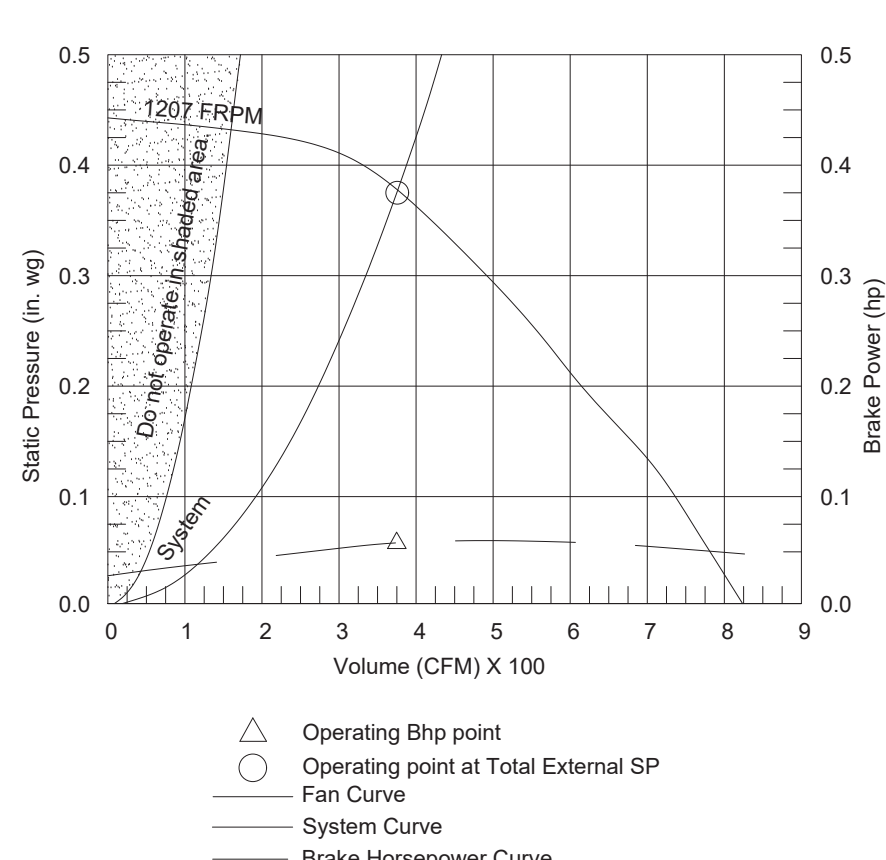

Model: SP-A510-VG

Dimensional	
Quantity	1
Weight w/o Acc's (lb)	31
Weight w/ Acc's (lb)	40

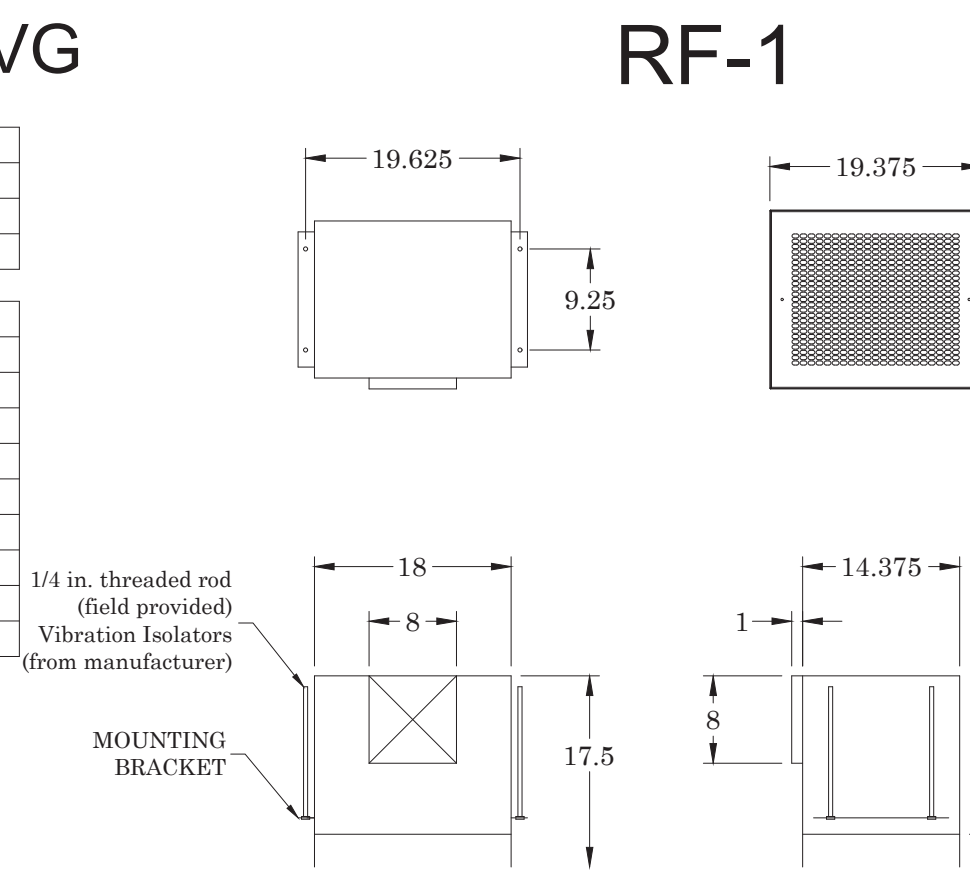

Performance	
Requested Volume (CFM)	450
Actual Volume (CFM)	431
Total External SP (in. wg)	0.275
Fan RPM	1070
*FLA (A)	3.3
Elevation (ft)	23
Airstream Temp (F)	70
Air Density (lb/ft3)	0.075
Sones	4.5

Motor	
Motor Mounted	Yes
** Input Watts (W)	224
Voltage/Cycle/Phase	115/60/1
Enclosure	ODP

RF-1

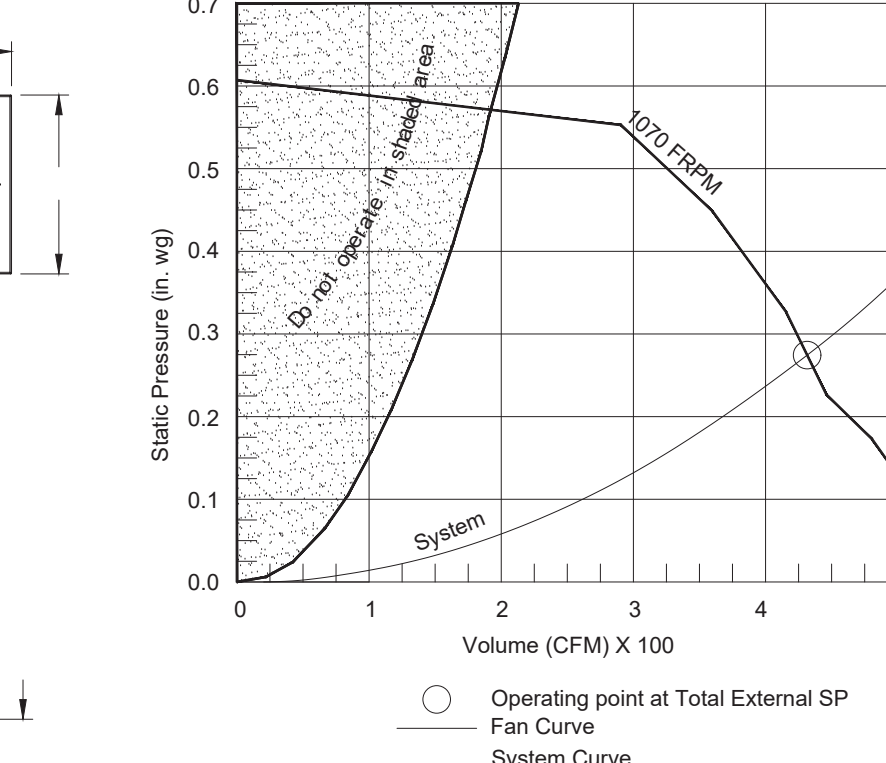

GREASE ACCESS DOOR SCHEDULE				
MODEL	DOOR SIZE	OPTIONAL FLANGE	OPENING SIZE	
KAP0715	7	15	FLAT	5.5 13.5
KAP1015	10	15	1/2	7 12

ACCESS DOORS SHALL BE U.L. 1978 LISTED OR FIELD FABRICATED, REQUIRE NO TOOLS FOR REMOVAL AND MEET THE REQUIREMENTS OF THE CURRENT EDITION OF THE IMC. ACCESS DOOR SHALL BE SECURED WITH THUMB SCREWS. ACCESS DOORS SHALL BE SEALED WITH A MINIMUM 1500 DEGREE GASKET MATERIAL

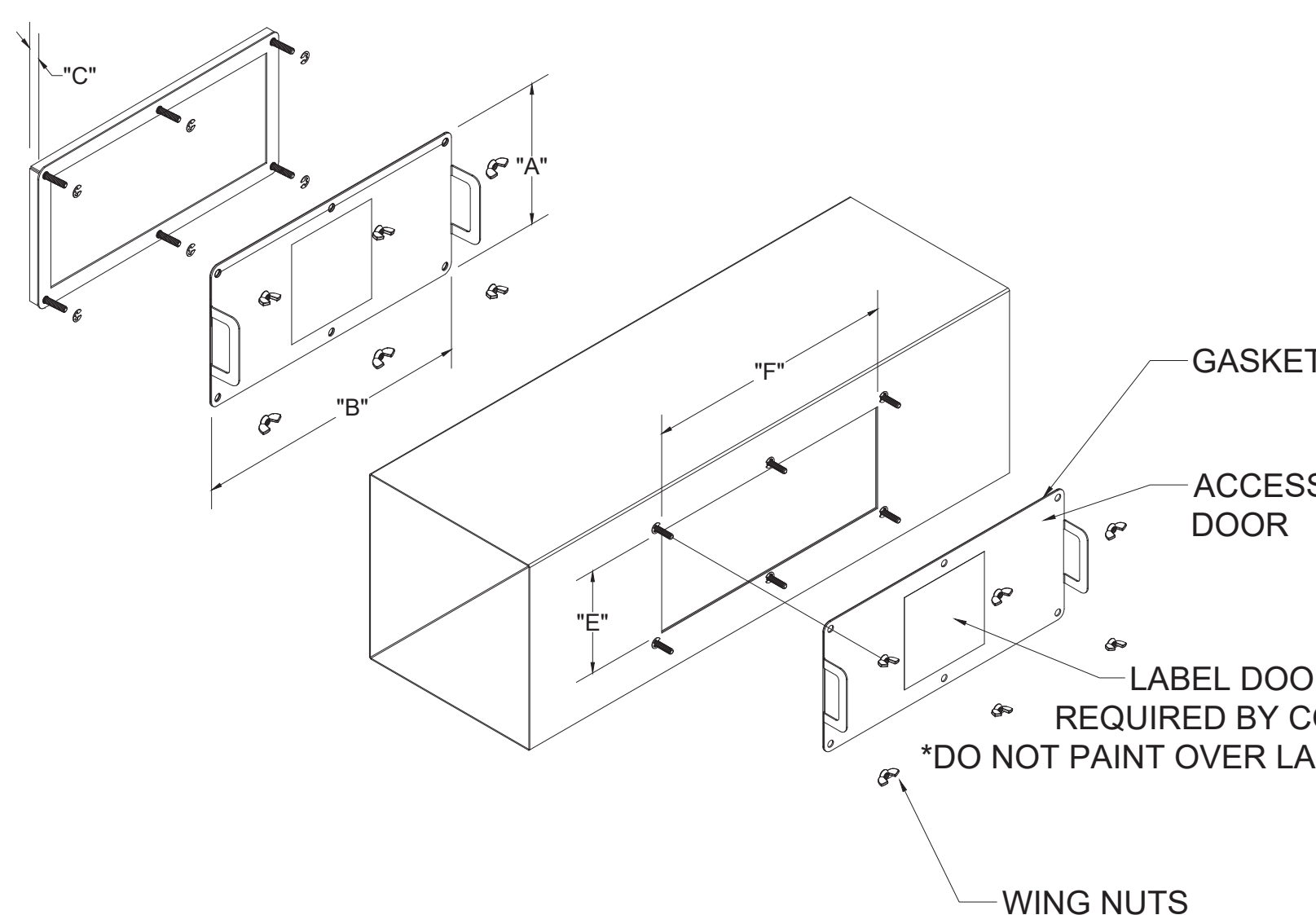

INSTALL PER MANUFACTURER'S INSTRUCTIONS

Halton Kitchen Exhaust Fan Curb Insulated Duct Curb

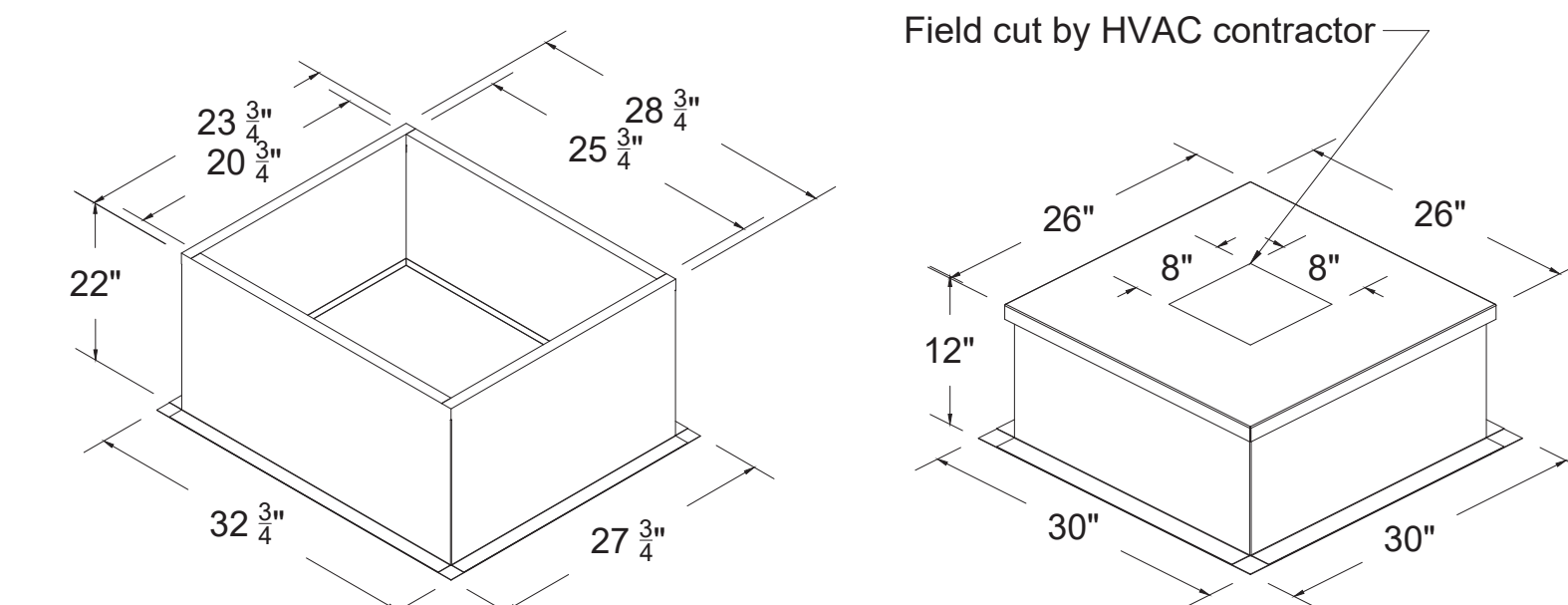

Kitchen Exhaust Fan Roof Curb
Standard Construction Features:
- Roof Curb fits between the building roof and the fan mounted directly to the roof support structure
- Constructed of 18 ga aluminized steel
- Straight Sided without a cant
- 2 in. mounting flange
- Height is 22 in.

Insulated Duct Curb
Standard Construction Features:
- Duct Curb fits between the building roof and the fan mounted directly to the roof support structure
- Constructed of 18 ga aluminized steel
- Straight Sided without a cant
- 2 in. mounting flange
- Height is 12 in.
- 16 ga. cap

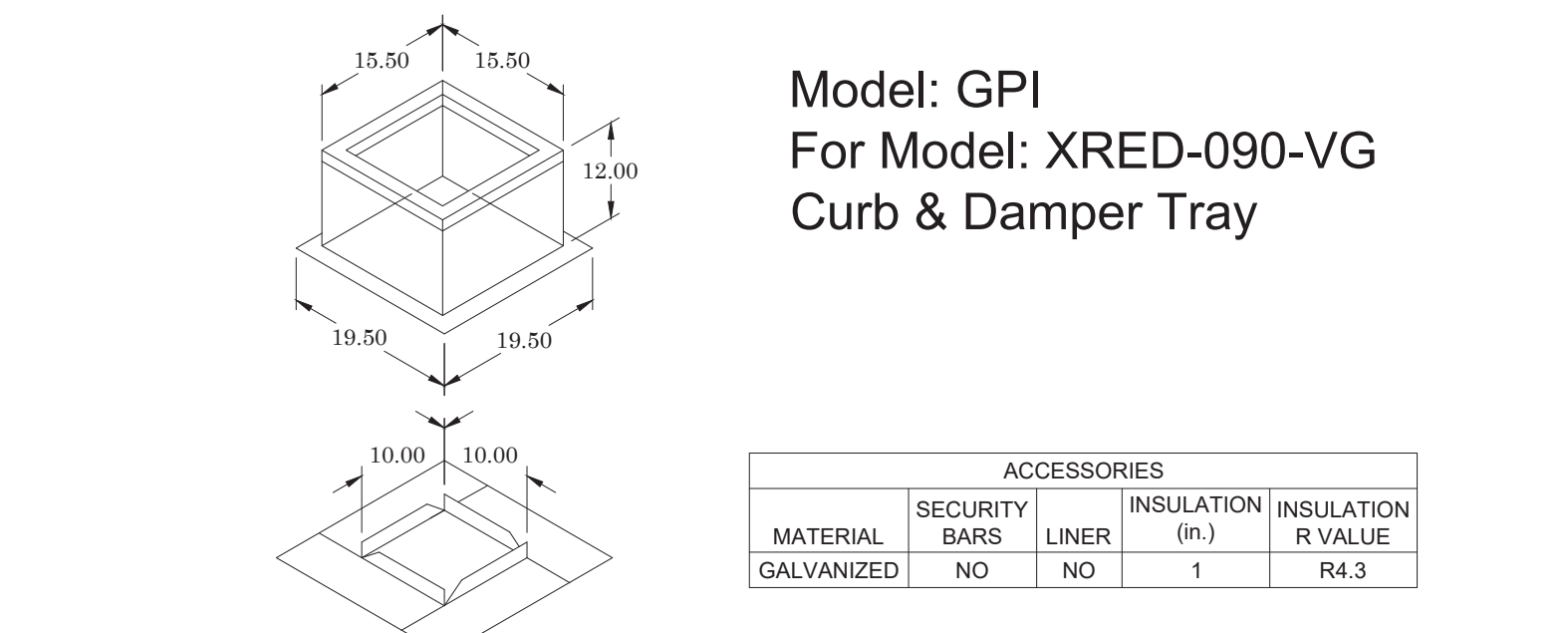

ACCESSORIES	
MATERIAL	GALVANIZED
SECURITY BARS	NO
INSULATION LINER	NO
INSULATION R VALUE	1 R4.3

GENERAL									
TAG	QTY	MODEL	SIZING METHOD	UNDERSIZING (in.)	WEIGHT (lb)	SHIPPED ASSEMBLED	UNION LABEL		
EF-3	1	GPI-17	NOMINAL	1.5	14	YES	NO PREFERENCE		

DIMENSIONS									
CURB HEIGHT (in.)	NOMINAL	12	ACTUAL	12	FLANGE WIDTH (in.)	NOMINAL	19.5	ACTUAL	19.5
	NOMINAL	17	ACTUAL	17		NOMINAL	16	ACTUAL	16

THIS DRAWING MUST BE CHECKED, SIGNED AND RETURNED TO THE APPROPRIATE FACTORY. PLEASE VERIFY THE FOLLOWING:

- ALL DIMENSIONAL INFORMATION, MOUNTING POSITIONS AND CLEARANCES
- THE LOCATION AND TYPE OF COOKING EQUIPMENT

NOTE TO APPROVER: ANY CHANGES IN COOKING EQUIPMENT SUCH AS INCREASED ENERGY INPUTS OR EQUIPMENT CHANGES OCCUR A RECALCULATION EXHAUST AIRFLOW MAY BE REQUIRED.

REVISIONS:

REV.	DATE	DESCRIPTION
1	07/21/25	CHANGED B6#8&E.F.2 TO 1 HP - POST RELEASE
2		
3		
4		
5		
6		
7		

WEBSITE: www.halton.com

HALTON CO. (USA)
101 INDUSTRIAL DRIVE
SCOTTSDALE, KY 42164
1-270-237-5800

HALTON CO. (CANADA)
1021 BREVIK PLACE
MISSISSAUGA, ON L4W 3R7
1-905-624-0301

PROJECT: CHICK-FIL-A #5873
BARDESTOWN, FSU

LOCATION: BARDESTOWN, KY

DRAWN BY: SKK DATE: 05.19.25

SCALE: NOT TO SCALE

CONSULTANT: CHANGED TO COMEFRI - POST RELEASE

APPROVED BY: _____ DATE: _____

DATE: _____

DATE: _____



ALL DUCTS AND FITTINGS DEPICTED BY HATCH AREAS ARE BY HVAC CONTRACTOR.

- CONTACT HALTON CUSTOMER SERVICE FOR HALTON PROVIDED ITEMS. ONLY DUCT SECTIONS SPECIFIED BY NUMBERS AND SHOWN IN THE ABOVE CHART ARE PROVIDED BY HALTON.

- ALL OTHER DUCTS AND FITTINGS BY HVAC CONTRACTOR. DUCT SECTIONS PROVIDED BY HVAC CONTRACTOR ARE SHOWN IN ORDER TO DEPICT TOTAL SYSTEM DESIGN. THE UL LISTED ACCESS PANELS PROVIDED BY HALTON MUST BE INSTALLED IN DUCT SECTIONS NOT PROVIDED BY HALTON BY HVAC CONTRACTOR.

- ALL FIELD AND OWNER SUPPLIED EXTERIOR ROOF GREASE DUCT SHALL BY FIELD PAINTED ONCE COMPLETE.
 - MATERIAL: 16 GA STEEL WITH ALUMINIZED CORROSION PROTECTION.
 - CLEAN, PRIMER AND PAINT PER CHICK-FIL-A SPECIFICATIONS.

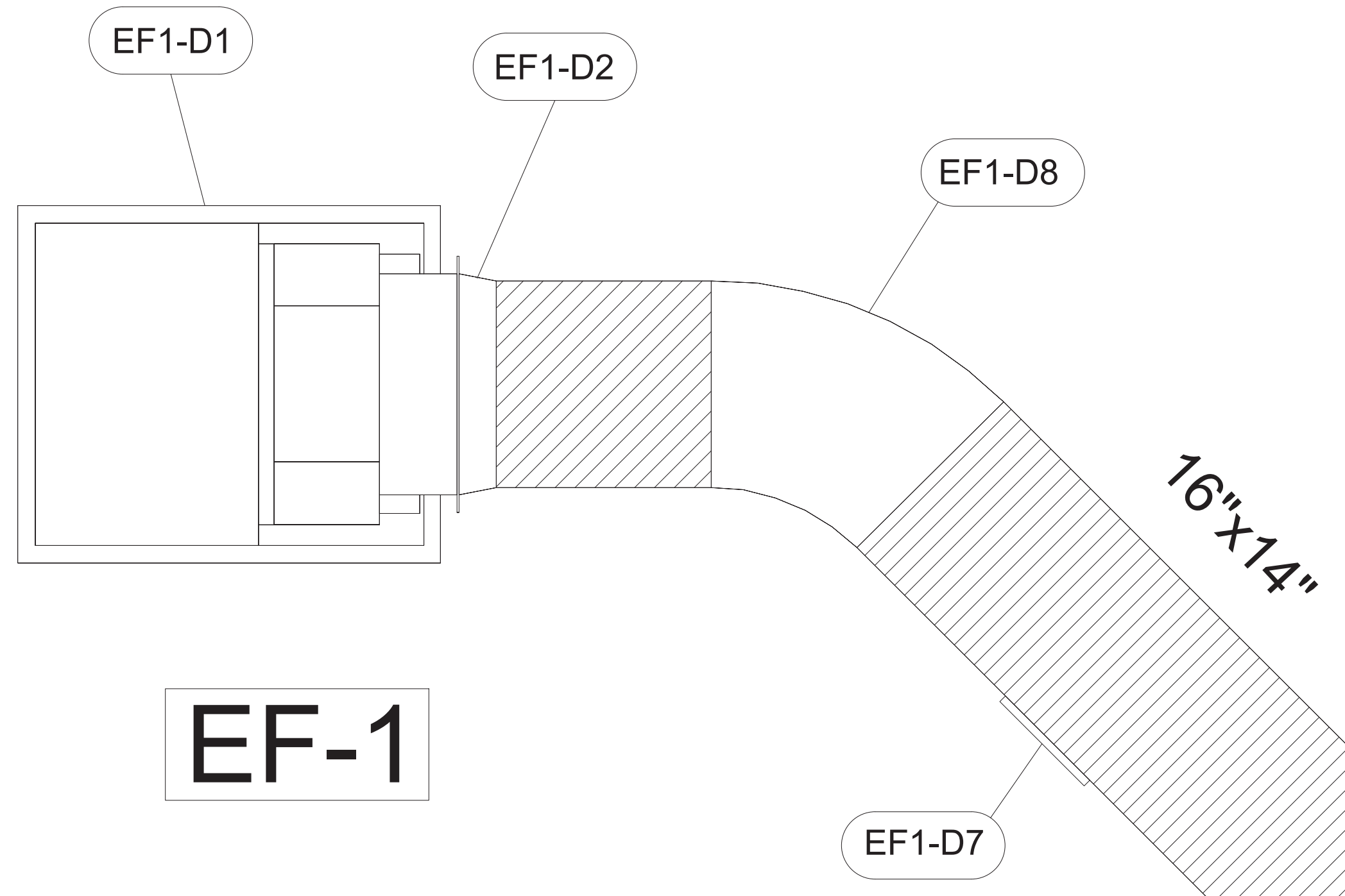
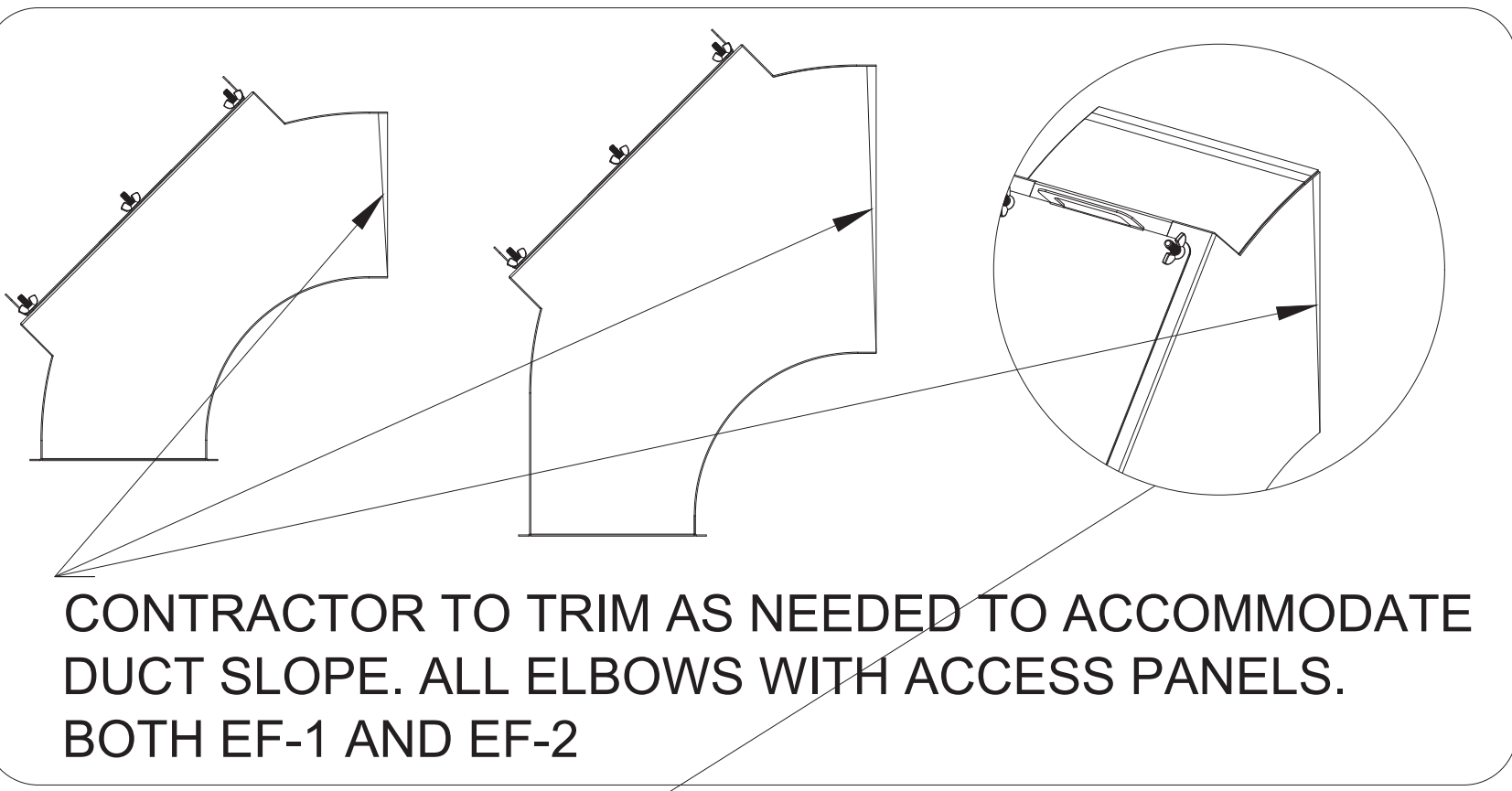

EXHAUST FAN #1 (EF-1)		
ITEM	DESCRIPTION	QTY
EF1-D1	KEFB EXHAUST FAN W/ ROOF CURB	1
EF1-D2	FAN TRANSITION W/ UL LISTED ACCESS PANEL 14X16	1
EF1-D3	DUCT ROOF CURB W/ CAP 26X26X12	2
EF1-D4	LONG SWEEPING STRAIGHT WYE 14X8	1
EF1-D5	LONG SWEEPING ELBOW W/ UL LISTED ACCESS PANEL 8X8	1
EF1-D6	LONG SWEEPING ELBOW W/ UL LISTED ACCESS PANEL 14X8	1
EF1-D7	UL LISTED ACCESS PANEL 10X15	2
EF1-D8	LONG SWEEPING ELBOW 45° 16X14	2
EF1-D9	UL LISTED ACCESS PANEL 7X15	2

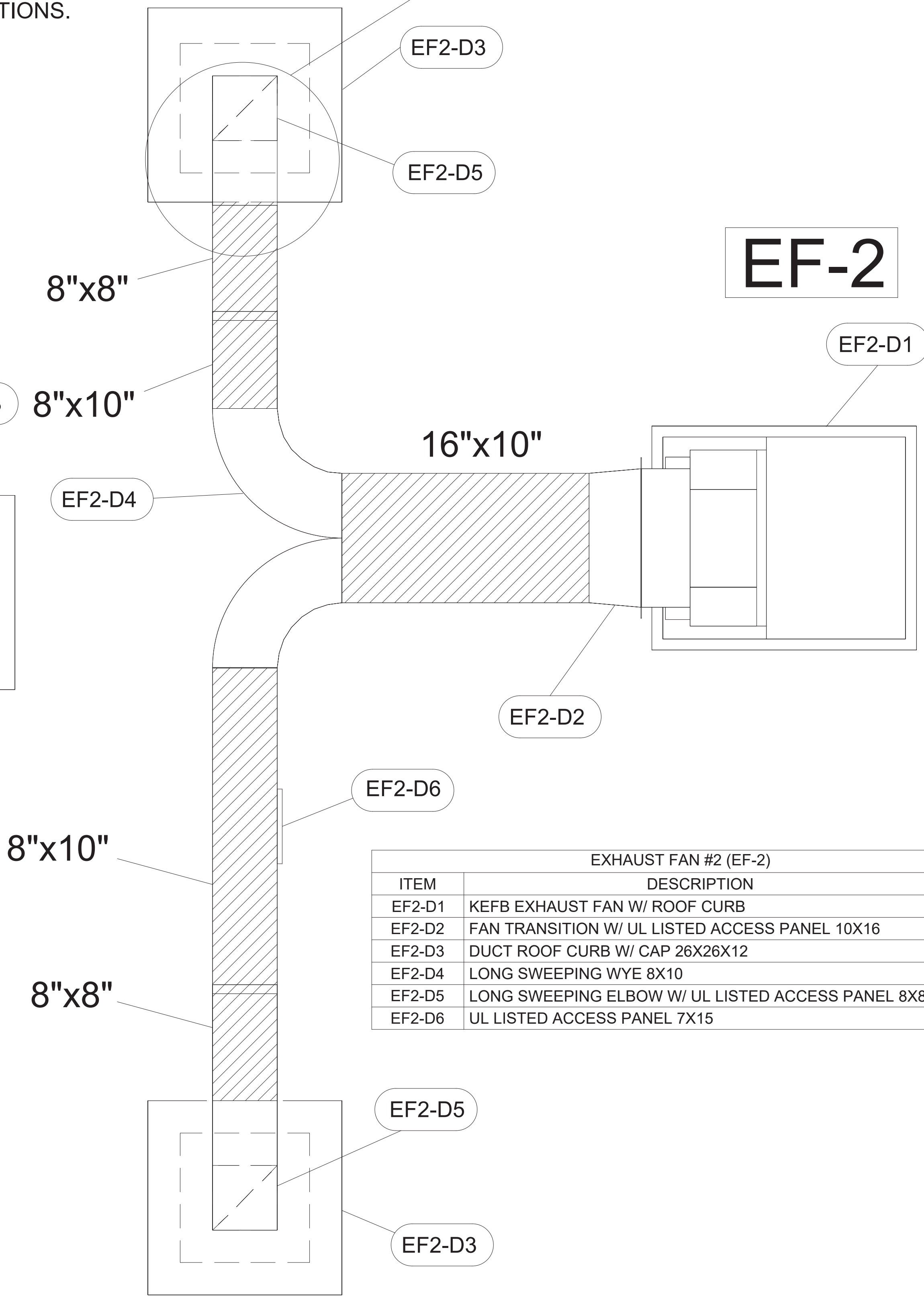

EXHAUST FAN #2 (EF-2)		
ITEM	DESCRIPTION	QTY
EF2-D1	KEFB EXHAUST FAN W/ ROOF CURB	1
EF2-D2	FAN TRANSITION W/ UL LISTED ACCESS PANEL 10X16	1
EF2-D3	DUCT ROOF CURB W/ CAP 26X26X12	2
EF2-D4	LONG SWEEPING WYE 8X10	1
EF2-D5	LONG SWEEPING ELBOW W/ UL LISTED ACCESS PANEL 8X8	2
EF2-D6	UL LISTED ACCESS PANEL 7X15	1

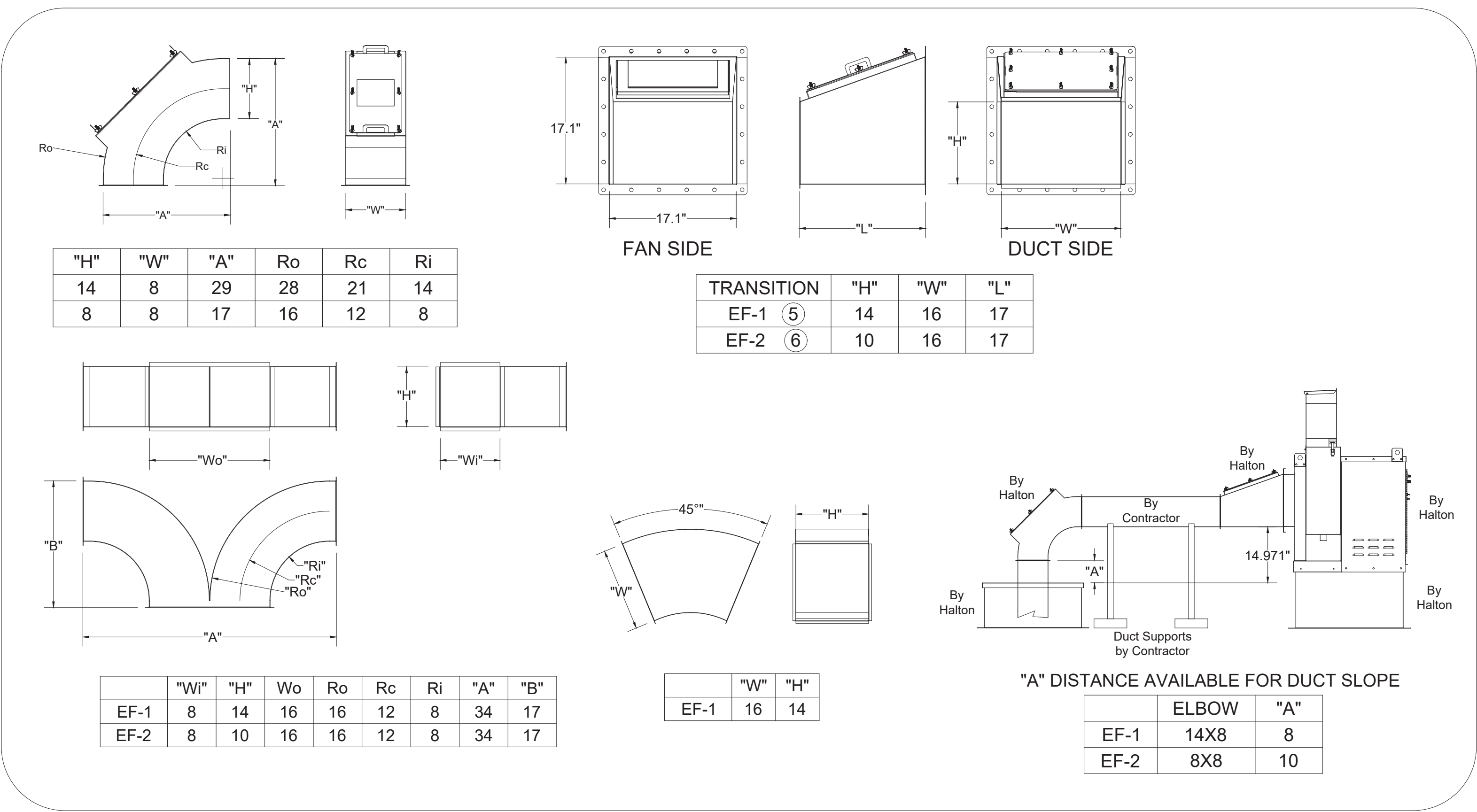

THIS DRAWING MUST BE CHECKED, SIGNED AND RETURNED TO THE APPROPRIATE FACTORY. PLEASE VERIFY THE FOLLOWING:

1. ALL DIMENSIONAL INFORMATION: MOUNTING POSITIONS
2. THE LOCATION AND TYPE OF COOKING EQUIPMENT.

NOTE TO APPROVER: ANY CHANGES IN COOKING EQUIPMENT SUCH AS INCREASED ENERGY INPUTS OR EQUIPMENT POSITION MAY AFFECT EXHAUST AIRFLOW. HALTON MUST BE NOTIFIED IF ANY OF THESE CHANGES OCCUR. A RECALCULATION EXHAUST AIRFLOW MAY BE REQUIRED.

APPROVED FOR FABRICATION: WITH NO CHANGES WITH CHANGES AS NOTED

APPROVED BY: _____ DATE: _____

MAIL APPROVED DRAWINGS TO APPROPRIATE FACTORY BELOW:

PROJECT: CHICK-FIL-A #5873 BARDSTOWN, FSU LOCATION: BARDSTOWN, KY DRAWN BY: SKK DATE: 05.19.25 SCALE: NOT TO SCALE CONSULTANT:	WEBSITE: www.halton.com HALTON CO. (USA) 101 INDUSTRIAL DRIVE SCOTTSVILLE, KY 42764 1-270-237-5600	REVISION DESCRIPTION NO CHANGE - POST RELEASE NO CHANGE - POST RELEASE	DATE BY SKK 06.18.25 SKK 07.21.25
--	---	--	--

DRAWING TITLE:
CFA FAN DETAILS

DRAWING No.: **U25-384**

REV. NO.: **2** SHEET NO.: **5** of **5**