

Report By:

National TAB
1329 E. KEMPER ROAD
SUITE 4210
CINCINNATI, OH 45246



Report: Issue Report
Function: Test, Adjust, & Balance
Date: 12/09/2024
Completed By: National TAB

PROJECT
12-09-24 CULVERS PRINCETON, MN

200 19th Ave N

Princeton , MN 55371

Client

Captive-Aire Region #60

National TAB

Project: 12-09-24 CULVERS PRINCETON, MN

Table Of Contents

Section	Page #
Issue Data	3

Issue List

- PRV-2: Electrical Conduit Length
- RTU-2: Diffuser / Return Locations



12-09-24 CULVERS PRINCETON, MN

Project Issue Information

Issue Name : PRV-2: Electrical Conduit Length
Description : When fan is leaned back, electrical conduit is completely tight and prevents fan from fully Leaning back. This will likely lead to damage when fans are cleaned. Recommend conduit is lengthened.
Created By : National TAB **Assigned To :** National TAB - Dan Hertenstein
Status : Open
Priority : Medium **Asset Tag :**
Originated Date : 12/09/2024 - Michael McDonnell - National TAB

Project Issue File Details



12/09/2024



12-09-24 CULVERS PRINCETON, MN

Project Issue Information

Issue Name : RTU-2: Diffuser / Return Locations
Description : Cookline Diffuser 1-7 is not in correct position per plans. It's important cookline diffusers are installed per plan for hood capture. Additionally, a return is out of location and positioned immediately to right of hood. Recommend diffusers and grilles are installed per plan.

Created By : National TAB **Assigned To :** National TAB - Dan Hertenstein

Status : Open

Priority : Medium **Asset Tag :**

Originated Date : 12/09/2024 - Michael McDonnell - National TAB

Project Issue File Details



12/09/2024



12/09/2024

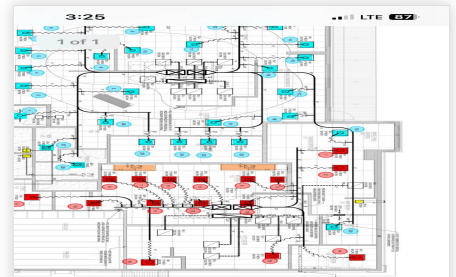

12/09/2024