

NOTE: CONTRACTOR TO RE-USE ANY EXISTING DIFFUSERS AND DUCTWORK THAT WILL FIT WITH NEW DESIGN.

- ### KEYED MECHANICAL NOTES
- RIGID ROUND SPIRAL SUPPLY AIR DUCT MOUNTED BELOW CEILING FROM STRUCTURE ABOVE. DUCT SHALL BE LINDAB DOUBLE WALL INSULATED SPIROSAFE GASKETED DUCTWORK.
 - SUPPLY AIR DUCTWORK MOUNTED ABOVE THE CEILING.
 - PLENUM RATED FLEXIBLE DUCTWORK ABOVE CEILING.
 - RETURN AIR DUCTWORK MOUNTED ABOVE THE CEILING.
 - EXHAUST AIR DUCTWORK MOUNTED ABOVE THE CEILING.
 - EXISTING GREASE EXHAUST DUCT ABOVE CEILING AND UP TO ROOF MOUNTED GREASE EXHAUST FAN.
 - EXISTING GREASE EXHAUST DUCT DOWN TO GREASE EXHAUST HOOD CONNECTION.
 - EXISTING KITCHEN HOODS TO REMAIN. CONTRACTOR TO REPLACE GREASE FILTERS WITH CAPTIVE AIRE CSP1616 AND CSF1620 PER QUOTE FROM CAPTIVE AIRE. CONTRACTOR TO VERIFY DISTANCE FROM BOTTOM OF HOOD TO FLOOR AND DROP HOOD TO MEET ALL LOCAL CODES AND U.L. LISTINGS.
 - NEW CAPTIVE AIRE EXHAUST FAN ON ROOF TO REPLACE EXISTING. CAPTIVE AIRE CAPTIVE AIRE HRE-24, 5300 CFM AT -2.0" WC ESP, 1084 RPM, 5.0 HP, 3 PHASE 208V, 14.1 FLA, ODP FAN.
 - ALL SUPPLY AIR DUCTWORK AND FAN TO REMAIN.
 - TEMPERATURE SENSOR.
 - THERMOSTAT LOCATION TO BE COORDINATED WITH TENANT.
 - CATEGORY III VENT AND INTAKE PIPING FROM TANKLESS WATER HEATER UP THRU ROOF TO MANUFACTURERS VENT CAP. INSTALL PER MANUFACTURERS RECOMMENDATIONS. MAINTAIN MANUFACTURERS RECOMMENDED CLEARANCES TO COMBUSTIBLES.

HVAC LEGEND & ABBREVIATIONS

	SUPPLY DIFFUSER
	RETURN GRILLE
	SUPPLY REGISTER
	AIR DISTRIBUTION TAG
	THERMOSTAT
	MANUAL BUTTERFLY DAMPER
	FLEXDUCT RUNOUT
	SPIN-IN W/DAMPER
	EXHAUST FAN
	SPLITTER DAMPER
	ROOFTOP UNIT
	FIRE DAMPER
	SMOKE DAMPER

NOTICE TO CONTRACTORS:

ALL CONTRACTORS PRIOR TO BID SUBMISSION PROCESS SHALL VISIT PROPOSED WORK SITE AND FIELD VERIFY ALL EXISTING CONDITIONS. ANY CONDITIONS THAT DIFFER FROM THAT SHOWN ON THESE PLANS SHALL BE REPORTED TO ARCHITECT/ENGINEER SO THAT NEW AND REVISED BID DRAWINGS OR INFORMATION MAY BE ISSUED. MODIFICATIONS TO SCOPE OF WORK WHICH RESULTS FROM CONTRACTORS NEGLIGENCE TO VISIT THE SITE PRIOR TO SUBMITTING BID, SHALL BE THE CONTRACTORS

SPECIAL EQUIPMENT NOTE:

CONTRACTOR TO REFER TO RESTAURANT CONTRACTOR CUT SHEETS AND SCHEDULES FOR COORDINATION WITH ALL INSTALLATIONS WITH EQUIPMENT SUPPLIERS, KITCHEN DESIGNER, AND FIVE GUYS, INC.

NOTE:

CONTRACTOR TO VERIFY WITH BUILDING STRUCTURAL ENGINEER FOR ADDITION OF HOME EXHAUST, MAKE-UP AIR FANS & NEW ROOFTOP UNITS.

NOTE:

ROOFTOP UNITS ARE SHOWN AS APPROXIMATE LOCATIONS. CONTRACTOR SHALL VERIFY EXACT LOCATION IN FIELD AND MAKE ADJUSTMENTS TO DUCTWORK LAYOUT ACCORDINGLY.

NOTE:

DUCTWORK AND DIFFUSER LAYOUT IS SHOWN TO CLEAR LIGHTS AND FIT ABOVE CEILING ACCORDING TO SITE INFORMATION PROVIDED BY A THIRD PARTY. CONTRACTOR IS RESPONSIBLE FOR MAKING ADJUSTMENTS TO MEET SITE CONDITIONS WITHOUT ADDITIONAL COST TO TENANT.

OUTSIDE AIR CALCULATION

FIVE GUYS RESTAURANT
 DINING AREA = 96 SEATS * 20 CFM/PERSON = 1920 CFM
 KITCHEN AREA = 984 SQ.FT. * 20 PEOPLE/1000 SQ.FT. * 15 CFM/PERSON = 295 CFM
 RESTROOMS = 3 FIXTURES * 75 CFM/FIXTURE = 225 CFM
 CORRIDOR = 77 SQ.FT * 0.05 CFM/SQ.FT. = 4 CFM
 OFFICE = 88 SQ.FT. * 7 PEOPLE/1000 SQ.FT. * 20 CFM/PERSON = 12 CFM

TOTAL OUTSIDE AIR = 2456 CFM

1 FLOOR PLAN - HVAC
 M1 SCALE 1/4" = 1'-0"



Preston Ridge Commons
 3155 North Point Parkway
 Building E - Suite 200
 Alpharetta, Georgia 30005
 Tel 770 619 5916
 Fax 770 619 5919
 www.saffran-kilpatrick.com

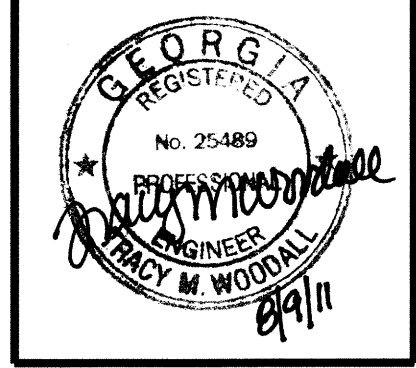

FIVE GUYS
 BURGERS and FRIES
 TWELVE OAKS SHOPPING CENTER
 5500 ABERCORN ST., UNIT 38
 SAVANNAH, GEORGIA

REVISIONS

NO.	DATE	REVISION

INDemnIFICATION CLAUSE
 THE OWNER SHALL RELEASE, HOLD HARMLESS, AND INDEMNIFY THE ARCHITECT WITH RESPECT TO ANY CHANGES MADE TO THE CONSTRUCTION DOCUMENTS BY ANYONE OTHER THAN THE ARCHITECT, OR CHANGES IN ANY ASPECT OF THE WORK, OR FAILURE BY THE CONTRACTOR TO BUILD IN ACCORDANCE WITH THE CONSTRUCTION DOCUMENTS

COPYRIGHT 2011
 SAFFRAN KILPATRICK ARCHITECTS, PC
 THIS DRAWING IS THE PROPERTY OF SAFFRAN KILPATRICK ARCHITECTS, PC AND IS NOT TO BE REPRODUCED OR COPIED IN WHOLE OR IN PART. UNAUTHORIZED USE OF ANY KIND, INCLUDING USE ON ANY OTHER PROJECT IS PROHIBITED. IT IS TO BE RETURNED UPON REQUEST.

SHEET TITLE
 HVAC FLOOR PLAN
 SCALE

PROJECT NO. 1129	SHEET NO. M-1
DRAWN BY HKR	DATE 8-9-11
DATE 8-9-11	1 OF 2

MK Engineering, Inc.
 181 Sedgefield Overlook
 Dallas, Georgia 30157
 T: (678) 642-7282
 F: (770) 406-2381
 Project #: 11-128

MECHANICAL NOTES

- PROVIDE COMPLETE HVAC SYSTEMS TO MEET ALL CODES. HVAC SUBCONTRACTOR IS RESPONSIBLE FOR SUBMITTING A TOTALLY INCLUSIVE BID WHICH COVERS ALL WORK NECESSARY TO MEET ALL CODES WHETHER SHOWN ON DRAWING OR NOT.
- ALL MECHANICAL EQUIPMENT SHALL BE INSTALLED IN ACCORDANCE WITH MANUFACTURER'S RECOMMENDATIONS AND LOCAL CODES.
- ALL WORK TO CONFORM TO INDUSTRY STANDARDS AND ALL FEDERAL, STATE AND LOCAL CODES AND REGULATIONS.
- PROVIDE OWNER WITH ONE (1) YEAR SERVICE AND ONE (1) YEAR GUARANTEE ON ALL EQUIPMENT AND A FIVE (5) YEAR GUARANTEE ON THE AIR CONDITION COMPRESSORS.
- COORDINATE WITH ALL OTHER TRADES BEFORE STARTING INSTALLATION. MAKE NECESSARY VARIATIONS AT THAT TIME TO FIT INTO SPACE CONDITIONS AT NO EXTRA COST TO THE OWNER.
- HVAC SUBCONTRACTOR TO COORDINATE WITH ELECTRICAL SUBCONTRACTOR PRIOR TO STARTING ANY WORK OR ORDERING ANY MATERIALS TO INSURE COMPLETE COMPATIBILITY WITH ELECTRICAL SYSTEMS AND COMPLIANCE WITH ALL CODES. MECHANICAL SUBCONTRACTOR SHOULD VERIFY VOLTAGES, WIRE SIZES AND BREAKER SIZES AS PART OF THE COORDINATION.
- OBTAINING ALL REQUIRED PERMITS AND PAYING ALL ASSOCIATED FEES ARE THE RESPONSIBILITY OF THE CONTRACTOR.
- ALL CONTROL WIRING SHALL BE RUN INSIDE WALLS OR ABOVE CEILINGS. IN UNFINISHED AREAS, ROUTE CONTROL WIRING INSIDE CONDUIT IN JOIST SPACE.
- LOCATION OF ALL PENETRATIONS SHALL BE COORDINATED WITH ARCHITECTURAL AND STRUCTURAL DRAWINGS.
- ALL FANS 1/8 H.P. AND ABOVE SHALL HAVE FUSED DISCONNECT SWITCHES MOUNTED AT THE FAN. IF APPROVED BY LOCAL AUTHORITIES, NON-FUSED DISCONNECT SWITCHES MAY BE USED. DISCONNECTS PROVIDED BY ELECTRICAL CONTRACTOR.
- FOR ALL UNITS OVER 2000 CFM PROVIDE ONE SMOKE DETECTOR IN THE RETURN AIR DUCT.
- GREASE AND OIL ALL EQUIPMENT AS REQUIRED AND REPLACE ALL FILTERS BEFORE TURNING JOB OVER TO OWNER.
- DUCTS AND DIFFUSERS ARE SHOWN TO CLEAR LIGHT FIXTURES; HOWEVER, SOME SHIFTING MAY BE REQUIRED - VERIFY IN FIELD BEFORE INSTALLATION.
- THE MECHANICAL DRAWINGS ARE DIAGRAMATIC AND SHOW THE RELATIONSHIP BETWEEN EQUIPMENT AND CONNECTIONS. DO NOT SCALE THE DRAWINGS FOR EXACT SIZE OR LOCATIONS. BUILDING DIMENSIONS SHALL BE TAKEN FROM ARCH. PLANS AND EQUIPMENT DIMENSIONS SHALL BE TAKEN FROM CERTIFIED EQUIPMENT DATA.
- A CERTIFIED TEST AND BALANCE REPORT BY AN AGENCY OR COMPANY OTHER THAN THE INSTALLER IS TO BE PROVIDED WITH A FOLLOW-UP REPORT ONCE ADJUSTMENTS ARE MADE.
- PLANS AND SKETCHES ARE SUBMITTED TO LIMIT. EXPLAIN AND DEFINE CONDITIONS, SPECIFIED REQUIREMENTS, PIPE SIZES AND MANNER OF RECTING WORK. STRUCTURAL OR OTHER CONDITIONS MAY REQUIRE CERTAIN MODIFICATIONS FROM THE DESIGN SHOWN. REQUIREMENTS NECESSARY FOR SATISFACTORY OPERATION SHALL REMAIN UNCHANGED. IT MAY BE NECESSARY TO SHIFT PIPES AND THESE CHANGES SHALL BE MADE AS REQUIRED. ALL SUCH CHANGES OR DESIGN MODIFICATIONS SHALL BE REFERRED TO THE ARCHITECT FOR APPROVAL BEFORE PROCEEDING. EXTRA CHARGES SHALL NOT BE ALLOWED FOR THESE CHANGES. THE SUBCONTRACTOR SHALL REALIZE THAT THE DRAWINGS COULD NOT DELVE INTO EVERY STEP, SEQUENCE OR OPERATION NECESSARY FOR THE COMPLETION OF THE PROJECT WITHOUT DRAWING ON THE SUBCONTRACTOR'S EXPERIENCE OR INGENUITY. HOWEVER, ONLY TYPICAL LAYOUT IS SHOWN ON THE PLANS. IN CASES WHERE THE SUBCONTRACTOR IS NOT CERTAIN ABOUT THE METHOD OF INSTALLATION OF HIS HIS WORK, HE SHALL CONSULT WITH THE ARCHITECT. LACK OF DETAILS SHALL NOT BE AN EXCUSE FOR IMPROPER INSTALLATION. IN GENERAL, THE DRAWINGS ARE DIAGRAMATIC AND THE SUBCONTRACTOR SHALL INSTALL HIS WORK IN A MANNER SO THAT INTERFERENCES BETWEEN THE VARIOUS TRADES IS AVOIDED, IN CASES WHERE INTERFERENCES DO OCCUR, THE ARCHITECT IS TO STATE WHICH EQUIPMENT, PIPING, ETC. IS TO BE RELOCATED REGARDLESS OF WHICH ITEM WAS INSTALLED FIRST.
- DUCT SIZES ARE SHOWN AS CLEAR INSIDE DIMENSIONS. PROVIDE FLEXIBLE CONNECTIONS WHERE DUCTS CONNECT TO UNIT.
- SPIN-IN TAKE-OFF TO BE MADE WITH GENFLEX MODEL SM-1 DEL OR EQUIVALENT.
- SPLITTER OR BALANCING DAMPERS WHERE SHOWN, SHALL BE OF SUFFICIENT GAUGE TO PREVENT BUCKLING OR VIBRATING, AND SHALL BE OPERATED BY A QUADRANT DAMPER ADJUSTER WITH LOCKING FEATURE WHICH WILL HOLD DAMPER SECURELY IN POSITION AT THE DESIRED SETTING.
- REGISTERS, DIFFUSERS AND GRILLES SHALL BE FURNISHED AND INSTALLED IN SIZES AND AT LOCATIONS AS SHOWN ON DRAWINGS. ALL OUTLETS SHALL BE INSTALLED PLUMB AND LEVEL AND PARALLEL TO THE BUILDING WALLS OR FLOORS. CEILING DIFFUSERS AND GRILLES SHALL BE AS SCHEDULED, OR APPROVED EQUAL.
- PROVIDE OPERATING MAINTENANCE MANUAL FOR FURNISHED EQUIPMENT.
- MOUNT ALL THERMOSTATS 48" A.F.F. UNLESS OTHERWISE NOTED. ANY THERMOSTAT LOCATED ON AN EXTERIOR WALL SHALL BE MOUNTED ON AN INSULATING BASE. ALL CONTROL WIRING SHALL BE RUN INSIDE WALLS OR ABOVE CEILINGS.
- ALL SUPPLY AND RETURN DUCTWORK FROM ROOFTOP UNITS INSTALLED ABOVE CEILINGS TO BE GALVANIZED LOW PRESSURE DUCTWORK WITH EXTERNAL DUCT WRAP INSULATION. ALL DUCTWORK TO BE CONSTRUCTED PER CURRENT SMACNA LOW PRESSURE DUCT REQUIREMENTS. ALL JOINTS SHALL BE SEALED WITH DUCT SEALER. PROVIDE 2" FIBERGLASS DUCT WRAP WITH U.L. LISTED FOIL VAPOR BARRIER AND A MINIMUM R VALUE OF 6.0. ALL EXPOSED SPIRAL DUCT TO BE LINDAB SPIROSAFE GASKETED DUCTWORK.
- PROVIDE FIRE DAMPERS AT ALL FIRE RATED PENETRATIONS.
- ALL DUCTWORK SHALL BE SUPPORTED BY THE BUILDING STRUCTURE AND SHALL NOT REST ON CEILING TILES OR CEILING STRUCTURE. ALL DUCTWORK SHALL BE SUPPORTED AND ATTACHED TO STRUCTURE PER CURRENT SMACNA STANDARDS.
- FLEXIBLE DUCTWORK SHALL BE HART & COOLEY TYPE F1214 OR EQUAL WITH A MAXIMUM LENGTH OF 6'-0". FLEXIBLE DUCTWORK SHALL BE INSTALLED AS STRAIGHT AS POSSIBLE AND SHALL BE ROUTED AND SUPPORTED WITHOUT CAUSING ANY AIR FLOW RESTRICTIONS.
- PROVIDE A MINIMUM OF 10'-0" SEPARATION BETWEEN ALL FRESH AIR INTAKES AND EXHAUST.
- THE EXHAUST OUTLETS OF THE COMMERCIAL HOODS SHALL TERMINATE OUTSIDE THE BUILDING AND SHALL BE LOCATED TEN FEET AWAY FROM ANY ADJACENT BUILDING, PARKING AREA, ADJACENT PROPERTY LINE, WINDOW, DOOR OR AIR INTAKE OPENING AND SHALL BE A MINIMUM OF TEN FEET ABOVE ADJOINING GRADE LEVEL AND SHALL TERMINATE 40 INCHES ABOVE ROOF SURFACE WHEN THERE IS A ROOF TERMINATION.
- ALL KITCHEN HOODS AND FANS SHALL MEET OR EXCEED REQUIREMENTS OF NFPA 96 FOR VENTILATION CONTROL AND FIRE PROTECTION OF COMMERCIAL COOKING OPERATIONS.
- THE GREASE HOOD VENT TERMINATION MUST MEET SECTION 506.3.12 OF THE IMC.
- CLEARANCE FOR TYPE I HOOD SYSTEM SHALL BE INSTALLED WITH A CLEARANCE TO COMBUSTIBLES OF NOT LESS THAN 18 INCHES.
- ALL FRAMING BEHIND THE GREASE HOODS MUST BE NON-COMBUSTIBLE PER SECTION 507.9 OF THE 2006 IMC.
- EXTERNAL HOOD JOINTS, SEAMS AND PENETRATIONS FOR TYPE I HOODS SHALL BE MADE WITH A CONTINUOUS EXTERNAL LIQUID-TIGHT WELD OR BRAZE TO THE LOWEST OUTERMOST PERIMETER OF THE HOOD. INTERNAL HOOD JOINTS, SEAMS, PENETRATIONS, FILTER SUPPORT FRAMES AND OTHER APPENDAGES ATTACHED INSIDE THE HOOD SHALL NOT BE REQUIRED TO BE WELDED OR BRAZED BUT SHALL BE GREASE TIGHT.
- DUCTWORK FROM KITCHEN HOODS TO EXHAUST FANS SHALL BE CONSTRUCTED OF MINIMUM 18 GAUGE STAINLESS STEEL OR 16 GAUGE BLACK IRON ALL WELDED CONSTRUCTION WITH WELDED JOINTS. PROVIDE HINGED ACCESS DOORS AS REQUIRED BY CODE.
- THE ANSUL PULL STATION FOR THE HOOD IS TO BE RECESSED WITH THE CONDUIT ENCLOSED IN THE WALL. COORDINATE WITH CAPTIVE AIRE DRAWINGS.
- ALL GREASE EXHAUST DUCTWORK TO BE CONSTRUCTED WITH RADIUS ELBOWS OR 45 DEGREE BENDS. NO 90 DEGREE ELBOWS ALLOWED.
- CONTRACTOR TO ADD GUARDS (IF PARAPET IS LESS THAN 42" HIGH) AT ROOF EDGE FOR ALL EQUIPMENT THAT IS LESS THAN 10' FROM EDGE OF BUILDING.

ROOFTOP UNIT SCHEDULE												
MARK	CFM	O.A. CFM	ESP W.G.	H.P.	COOLING			HEATING BTU/HR		BASIS OF DESIGN CARRIER OR EQUAL	SEER/EEER	NOTES
					EAT°FDb	EAT°Fwb	CAP,MBH	INPUT	OUTPUT			
RTU-A	2,000	492	0.8"	1.5	80°F	67°F	61.9	72,000	59,000	48TCD A06A2A5	13.0/-	①

① RE-USE EXISTING ROOF CURBS IF POSSIBLE IF NOT, PROVIDE FULL FACTORY ROOF CURB.

FAN SCHEDULE								
MARK	CFM	E.S.P. WG	DRIVE	H.P.	TYPE	BASIS OF DESIGN	LOCATION/SERVICE	NOTES
EF-A	375	3/8"	DIRECT	1/20	CENTRIFUGAL	GREENHECK G-085-D	MOP SINK & RESTROOMS	①

① INTERLOCK WITH PREP ROOM LIGHTS.

AIR DISTRIBUTION SCHEDULE							
MARK	TYPE	SIZE IN INCHES		FINISH	O.B.D.	BASIS OF DESIGN	NOTES
		NECK	FACE				
(A)	SUPPLY	6"Ø	12"x12"	②	NO	TITUS PAS	① ③
(B)	SUPPLY	8"Ø	24"x24"	②	NO	TITUS PAS	①
(C)	SUPPLY	12"Ø	24"x24"	②	NO	TITUS PAS	①
(D)	SUPPLY	4"Ø	48"x3"	②	NO	TITUS CT-481	④
(E)	SUPPLY	-	17"x6"	②	NO	LINDAB RGS-3	⑤
(F)	SUPPLY	-	25"x6"	②	NO	LINDAB RGS-3	⑤
(G)	SUPPLY	-	41"x6"	②	NO	LINDAB RGS-3	⑤
(H)	RETURN	18"Ø	24"x24"	②	NO	TITUS PAR	
(J)	EXHAUST	10"Ø/10"x10"	12"x12"	②	NO	TITUS 350FL	

- FLEXDUCT = ROUND NECK SIZE LISTED.
- SEE ARCHITECTURAL PLANS FOR FINISH INFORMATION.
- ADJUST DIFFUSER FOR 2 WAY DISTRIBUTION PATTERN.
- DIFFUSERS TO BLOW AIR AWAY FROM HOOD.
- DIFFUSERS TO BE PAINTED FIVE GUYS RED.

AIR CURTAIN SCHEDULE						
MARK	AVG. OUTLET VELOCITY	CFM	MOTORS	H.P.	DESIGN BASIS	NOTES
AC-1	2150	1700	120V/1Ø	1/2	MARS STD	①

① PROVIDE WITH STANDARD MOUNTING BRACKET.

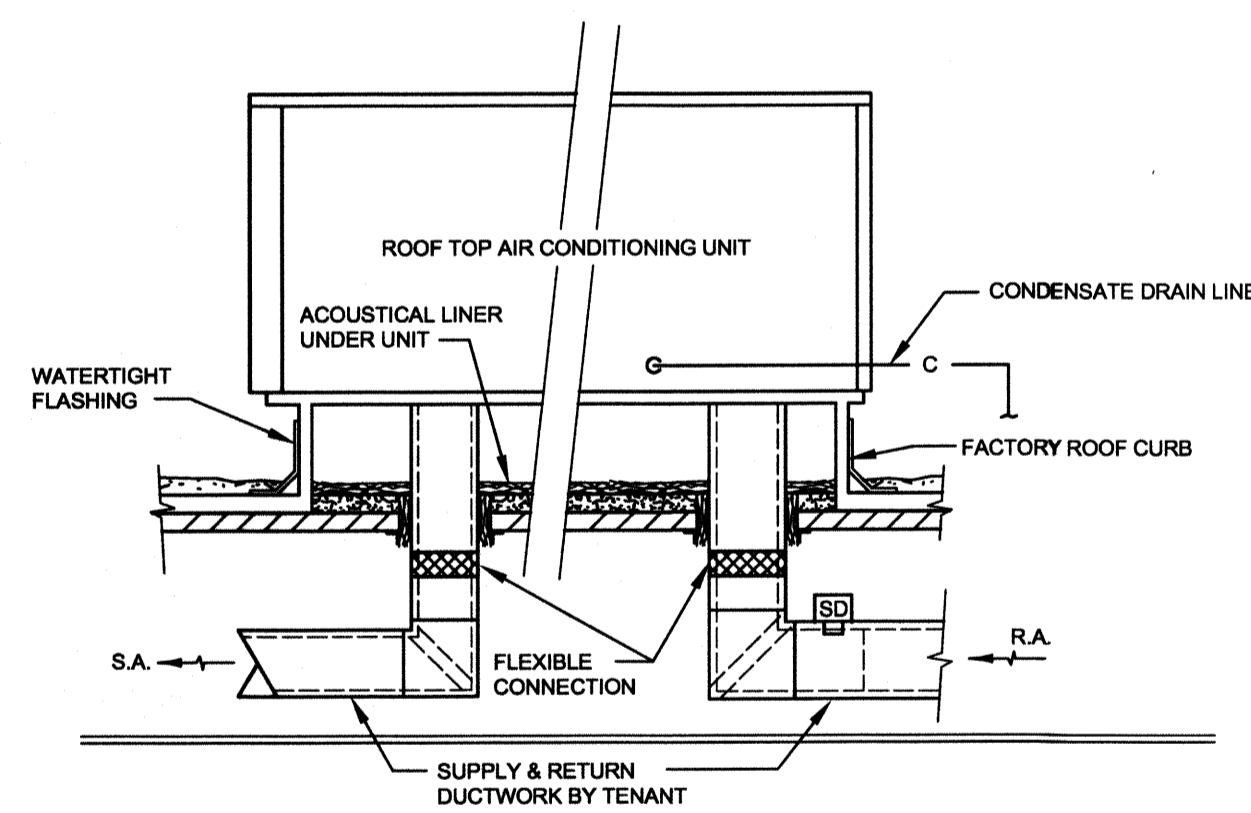

2 ROOFTOP UNIT DETAIL
M-2 SCALE: NONE

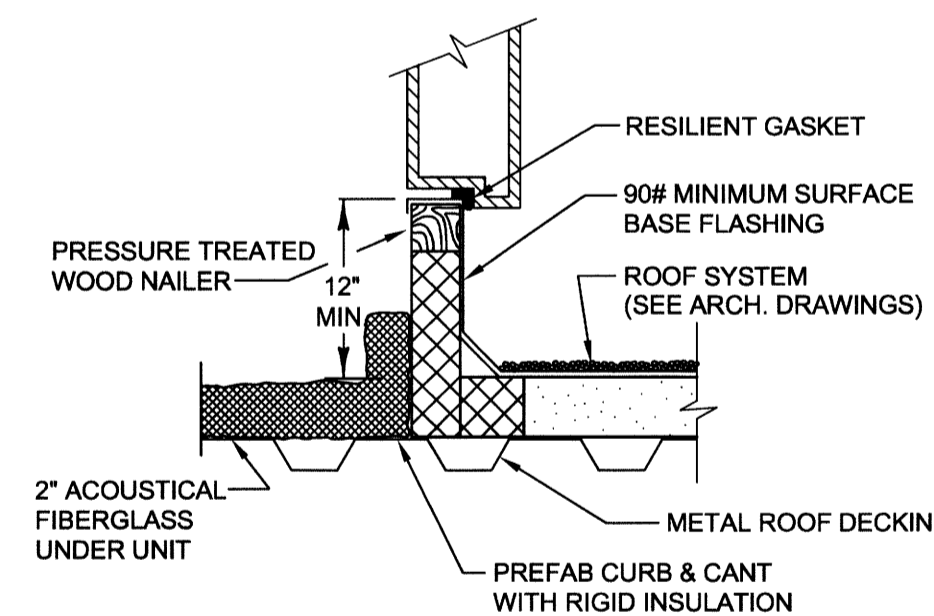

NOTE: CONTRACTOR TO RE-USE EXISTING ROOF CURBS IF POSSIBLE.

3 ROOFTOP UNIT CURB DETAIL
M-2 SCALE: NONE

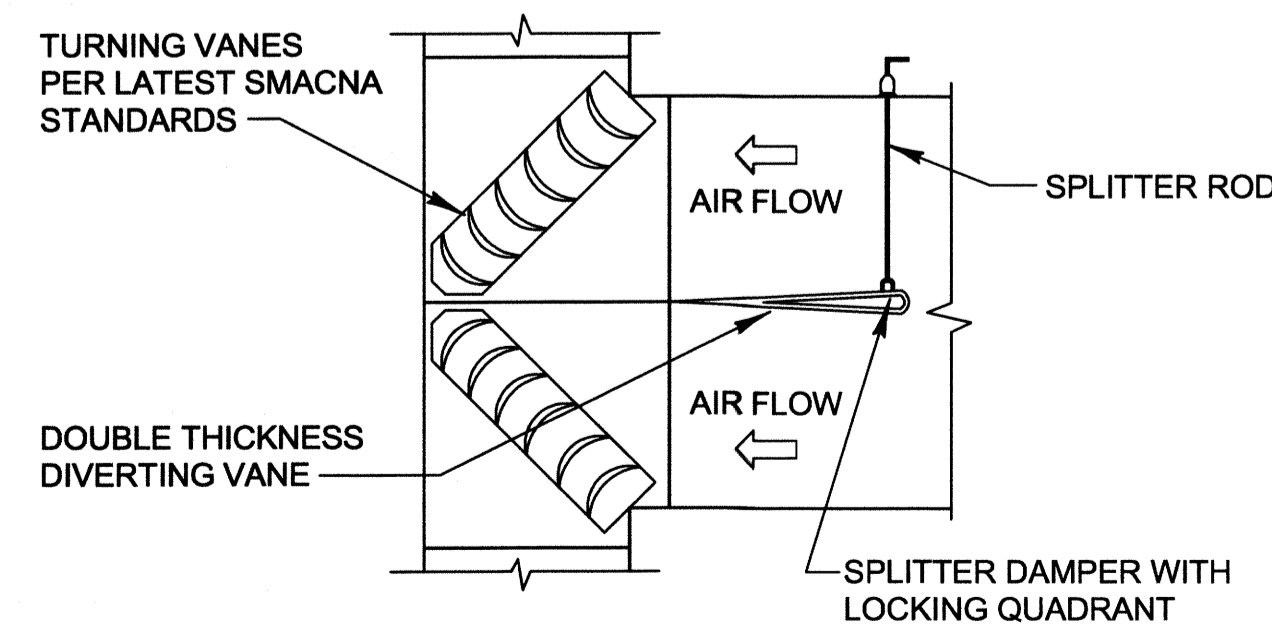

4 SPLITTER DAMPER DETAIL
M-2 SCALE: NONE

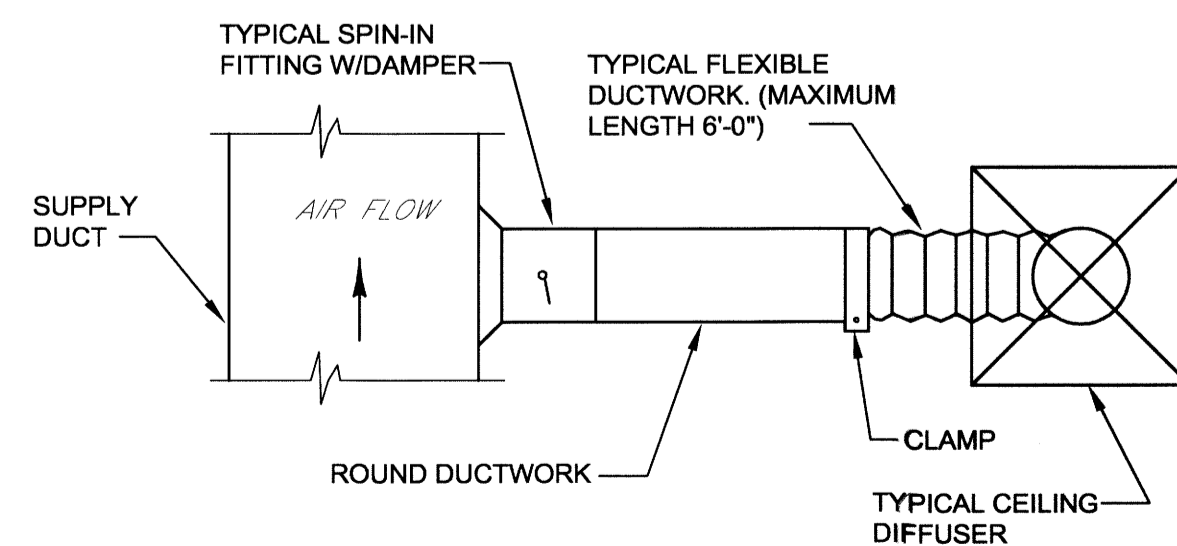

5 FLEXIBLE DUCT TAKE-OFF DETAIL
M-2 SCALE: NONE

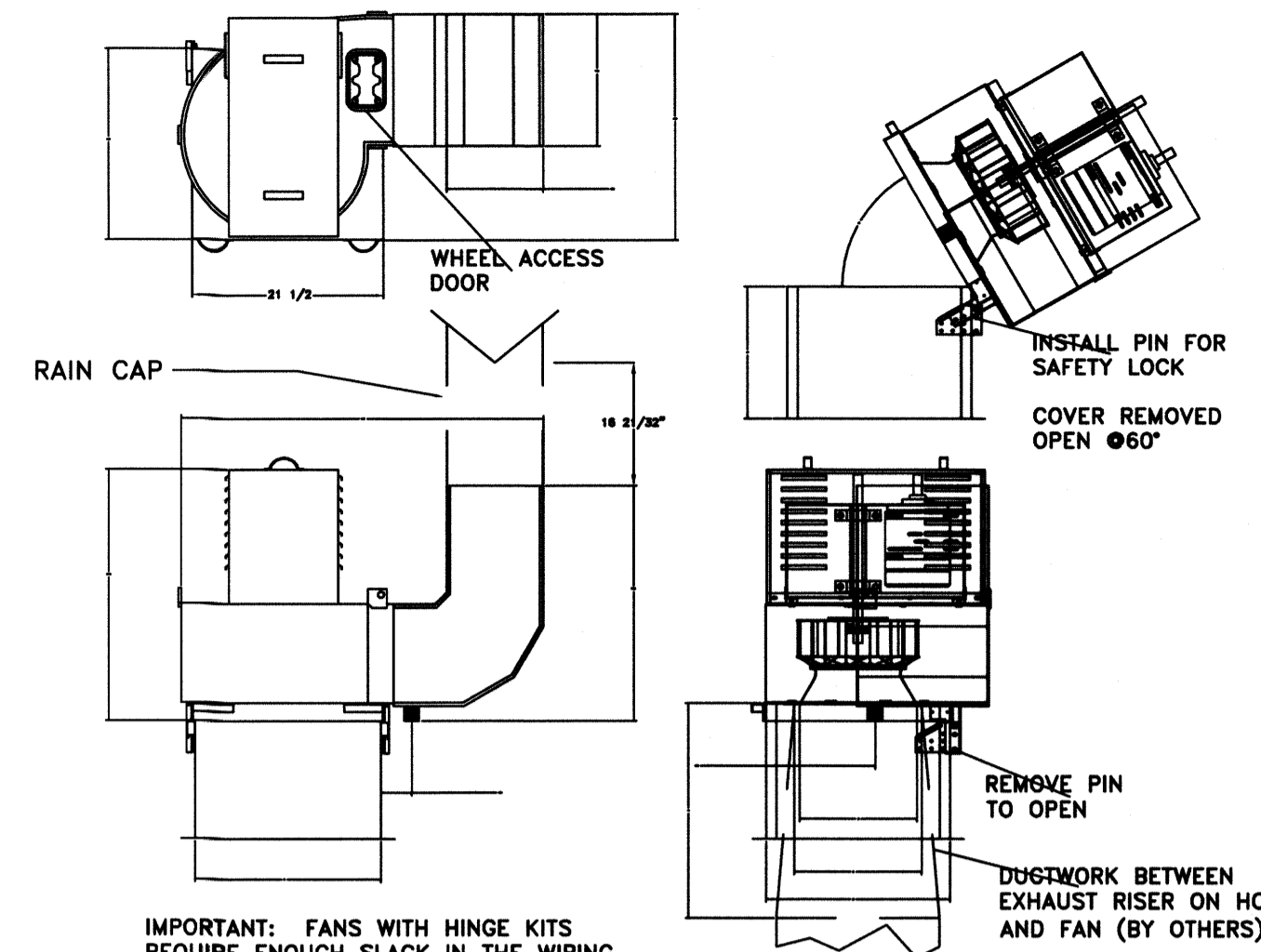

IMPORTANT: FANS WITH HINGE KITS REQUIRE ENOUGH SLACK IN THE WIRING TO THE FAN TO ALLOW FAN TO TILT BACK TO THE OPEN POSITION. ELECTRICIAN MUST CHECK THIS AND ACCOUNT FOR THE RANGE OF MOTION OF THE FAN.

1 CAPTIVE AIRE KITCHEN EXHAUST FAN
M-2 SCALE: NONE

FEATURES:

- ROOF MOUNTED FANS
- RESTAURANT MODEL
- UL782
- HIGH HEAT OPERATION 300°F (149°C)
- GREASE CLASSIFICATION TESTING
- CLEAROUT DOOR

NORMAL TEMPERATURE TEST
EXHAUST FAN MUST OPERATE CONTINUOUSLY WHILE EXHAUSTING AIR AT 300°F (149°C) UNTIL ALL FAN PARTS HAVE REACHED THERMAL EQUILIBRIUM AND WITHOUT ANY CORRODING EFFECT TO THE FAN WHICH WOULD CAUSE UNSAFE OPERATION.

ABNORMAL FLARE-UP TEST
EXHAUST FAN MUST OPERATE CONTINUOUSLY WHILE EXHAUSTING GREASE VAPORS AT 15 FEET WITHOUT THE FAN BECOMING DAMAGED TO ANY EXTENT THAT COULD CAUSE AN UNSAFE CONDITION.

OPTIONS

RAIN CAP - V CAP ASSEMBLY FOR HRE 13.

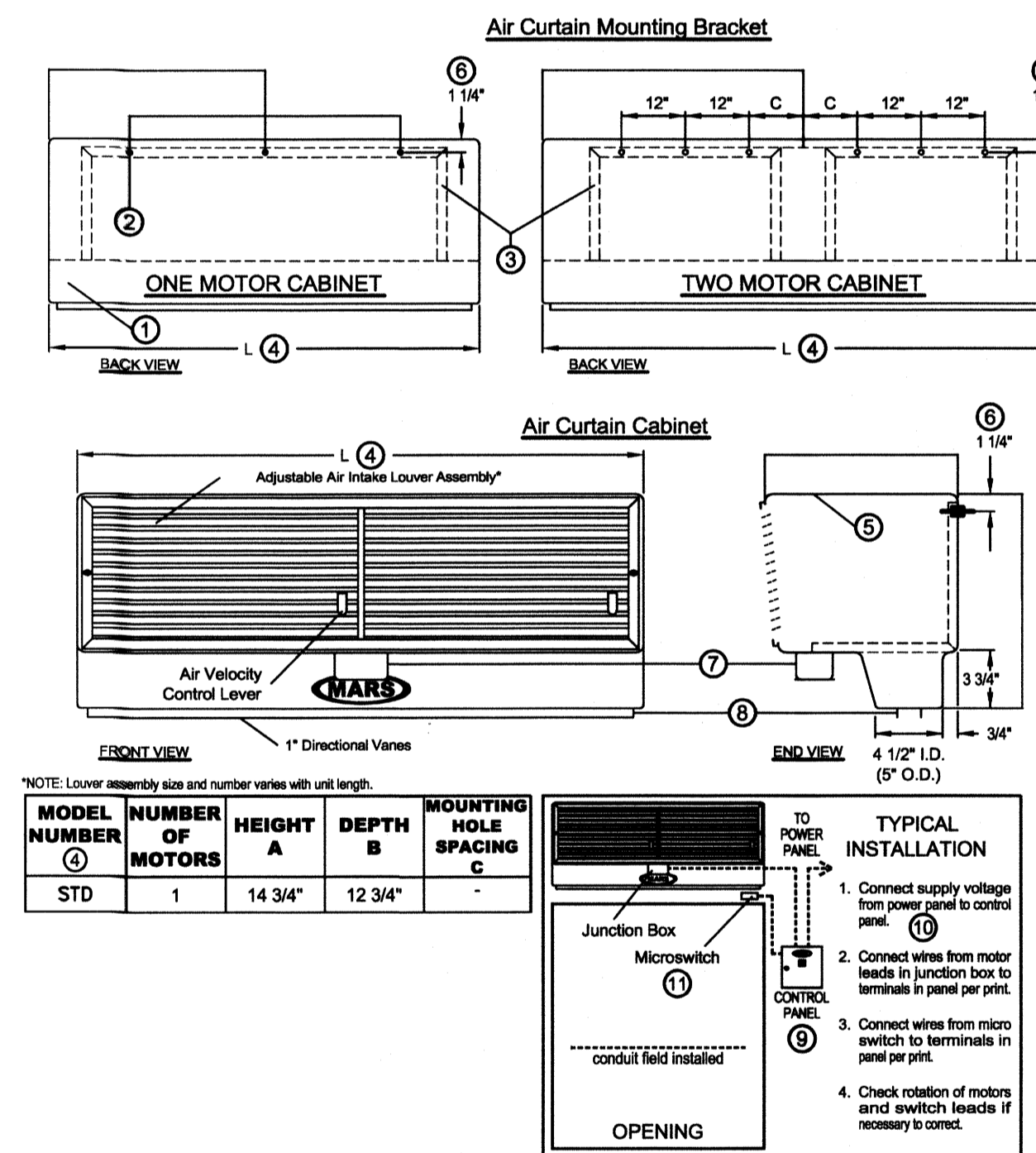

NOTES:

- This product is designed to comply with the National Electric Code (NEC) and is U.L. Listed and CSA Certified.
- 7/16" mounting holes, (3) provided on one motor models, (6) provided on two motor models.
- Cabinets contain an internal steel bracket with sufficient strength to provide cabinet rigidity and fastening to wall.
- Model number indicates length of unit in inches, which is denoted as "L". Actual length may vary up to 1 1/4" over model number.
- All units have a self contained one piece molded white high density polyethylene cabinet. Cabinets feature a self-extinguishing characteristic and are resistant to high humidity, chemical and climate exposures.
- Wall mounting hole location. Model number 96C-2 is 3 3/4".
- One watertight junction box per motor mounted on bottom center of each motor/fan assembly. Specify for alternate locations.
- Units is to be installed such that air flow is unobstructed. Air discharge nozzle containing adjustable air directional vanes with 40° sweep front to back.
- Optional motor control panel. Overloads are factory preset. Panels are to be shipped loose for remote mounting.
- Circuit protection as per NEC by others.
- Microswitch is field installed and is to be wired to the control panel. Switch to be mounted such that air curtain turns on as door starts to open.



Preston Ridge Commons
3155 North Point Parkway
Building E - Suite 200
Alpharetta, Georgia 30005
Tel 770 619 5916
Fax 770 619 5919
www.saffran-kilpatrick.com

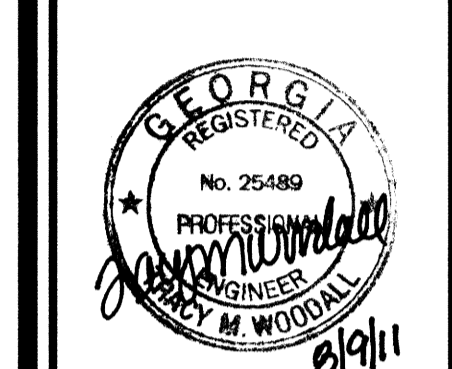

FIVE GUYS
BURGERS and FRIES
TWELVE OAKS SHOPPING CENTER
5500 ABERCORN ST., UNIT 38
SAVANNAH, GEORGIA

REVISIONS		
NO.	DATE	REVISION

INDEMNIFICATION CLAUSE
THE OWNER SHALL RELEASE, HOLD HARMLESS AND INDEMNIFY THE ARCHITECT WITH RESPECT TO: ANY CHANGES MADE TO THE CONSTRUCTION DOCUMENTS, BY ANYONE OTHER THAN THE ARCHITECT, OR CHANGES IN ANY ASPECT OF THE WORK, OR FAILURE BY THE CONTRACTOR TO BUILD IN ACCORDANCE WITH THESE CONSTRUCTION DOCUMENTS.

COPYRIGHT 2011
SAFFRAN / KILPATRICK ARCHITECTS, PC
THIS DRAWING IS THE PROPERTY OF SAFFRAN / KILPATRICK ARCHITECTS, PC. AND IS NOT TO BE REPRODUCED OR COPIED IN WHOLE OR IN PART, UNAUTHORIZED USE OF ANY KIND, INCLUDING USE ON ANY OTHER PROJECT IS PROHIBITED. IT IS TO BE RETURNED UPON REQUEST.

SHEET TITLE
HVAC SCHEDULES & NOTES
SCALE

PROJECT NO. 1129	SHEET NO. M-2
DRAWN BY HKR	DATE 8-9-11
2 OF 2	

MK Engineering, Inc.
181 Sedgefield Overlook
Dallas, Georgia 30157
T: (678) 642-7282
F: (770) 406-2381
Project # 11-128