

PlanGrid Task Report - Jan 27, 2025

Prepared by Dale Wheeler

Jan 27, 2025

Description

38 tasks in this report.

Contents

#293 [REFG 999] [NEW] (MISC) [WIF & WIC].....	3
#292 [REFG 509] [NEW] WIC/WIF Drains & P-Traps.....	4
#291 [REFG 999] [NEW] (MISC) [WIF & WIC PENETRATIONS].....	5
#290 [REFG 505] [NEW] WIC door sweep vs threshold.....	7
#288 [REFG 516] [NEW] Condenser electrical disconnects.....	8
#287 [REFG 511] [NEW] PVC pipe chase (gooseneck) installation.....	9
#286 [UNIT 499] [NEW] CRITICAL (MISC) – [AC3 BAD RELAY].....	10
#285 [CURT 501] [NEW] Air curtain power.....	11
#284 [DUCT 499] [NEW] CRITICAL (TURNING VANES NOT INSTALLED)	13
#283 [DUCT 501] [NEW] Insulation stick pins.....	14
#282 [DUCT 009] [NEW] CRITICAL – Damper incorrect type.....	16
#281 [DUCT 503] [NEW] Damper flags.....	17
#280 [DUCT 006] [NEW] CRITICAL – Flex duct installation.....	18
#279 [DUCT 006] [NEW] CRITICAL – Flex duct installation.....	19
#278 [DUCT 006] [NEW] CRITICAL – Flex duct installation.....	20
#277 [DUCT 507] [NEW] Ductwork is not fully insulated.....	22
#276 [DUCT 499] [NEW] CRITICAL (MISC) – [MASTIC].....	29
#275 [EXHA 509] [NEW] Grease exhaust duct is not fully painted.....	30
#274 [EXHA 510] [NEW] Grease exhaust duct is not supported[EXHA 510] [NEW] Grease exhaust duct is not supported properly.....	31

L05549_RELO Simpsonville FSU (SC)

Simpsonville, South Carolina

L2220005549

#273 [EXHA 001] [NEW] CRITICAL – Grease duct access doors. 32

#272 [EXHA 001] [NEW] CRITICAL – Grease duct access doors. 34

#271 [HOOD 999] [NEW] (MISC) [GUSSET BRACKET SCREW]..... 35

#270 [HOOD 512] [NEW] Missing Grease cup 36

#268 [EXHA 511] [NEW] Grease exhaust duct curb cap..... 37

#267 [CNTL 509] [NEW] Ansul pull labeling. 38

#266 [HOOD 508] [NEW] Side jet arm angle bracket. 39

#265 [CNTL 508] [NEW] Controls labeling. 41

#264 [EXHA 507] [NEW] Exhaust fan drain line. 42

#263 [EXHA 508] [NEW] Exhaust fan G2 Drip Guard. 43

#262 [EXHA 500] [NEW] Restroom rectangular duct riser. 44

#261 [UNIT 522] [NEW] AC air filters. 45

#260 [UNIT 517] [NEW] Condensate piping construction. 46

#259 [UNIT 517] [NEW] Condensate piping construction. 47

#258 [UNIT 999] [NEW] (MISC) [LOW VOLTAGE WIRE] 48

#257 [CNTL 004] [NEW] CRITICAL – Annunciators not installed. 49

#256 [UNIT 501] [NEW] Equipment low voltage diagrams..... 50

#254 [CNTL 999] [NEW] (MISC) [AC5 TEMP & HUMIDITY SENSOR] 51

#253 [UNIT 999] [NEW] (MISC) [FILTER DOOR OBSTRUCTION] 52

L05549_RELO Simpsonville FSU (SC)

Simpsonville, South Carolina

L2220005549

#293 [REFG 999] [NEW] (MISC) [WIF & WIC]

Status

Open

Start Date

Jan 23, 2025

Type

Planned Work

Created

Jan 23, 2025 10:36 PM
dale@nationaltab.com

Description

WIF & WIC are not operational at this time unable check / test box temperatures.

Last Updated

Jan 23, 2025 10:38 PM

Photos



IMG_6849

Dale Wheeler

Jan 23, 2025 10:36 PM

#292 [REFG 509] [NEW] WIC/WIF Drains & P-Traps

Status

Open

Start Date

Jan 23, 2025

Type

Planned Work

Created

Jan 23, 2025 10:20 PM
dale@nationaltab.com

Description

WIF & WIC drains and p-traps have not been completed at this time.

Last Updated

Jan 23, 2025 10:29 PM

Photos



IMG_6857

Dale Wheeler

Jan 23, 2025 10:20 PM

#291 [REFG 999] [NEW] (MISC) [WIF & WIC PENETRATIONS]

Status

Open

Created

Jan 23, 2025 10:18 PM
dale@nationaltab.com

Type

Planned Work

Last Updated

Jan 23, 2025 10:32 PM

Description

WIF & WIF penetrations
have not been sealed.

Photos



IMG_6851

Dale Wheeler

Jan 23, 2025 10:19 PM



IMG_6852

Dale Wheeler

Jan 23, 2025 10:19 PM

L05549_RELO Simpsonville FSU (SC)

Simpsonville, South Carolina

L2220005549



IMG_6853

Dale Wheeler

Jan 23, 2025 10:19 PM



IMG_6854

Dale Wheeler

Jan 23, 2025 10:19 PM

#290 [REFG 505] [NEW] WIC door sweep vs threshold.

Status

Open

Start Date

Jan 23, 2025

Type

Planned Work

Created

Jan 23, 2025 10:18 PM
dale@nationaltab.com

Description

WIC door sweep is not sealed tightly with threshold when door is closed. Only translucent light should be present

Last Updated

Jan 23, 2025 10:24 PM

Photos

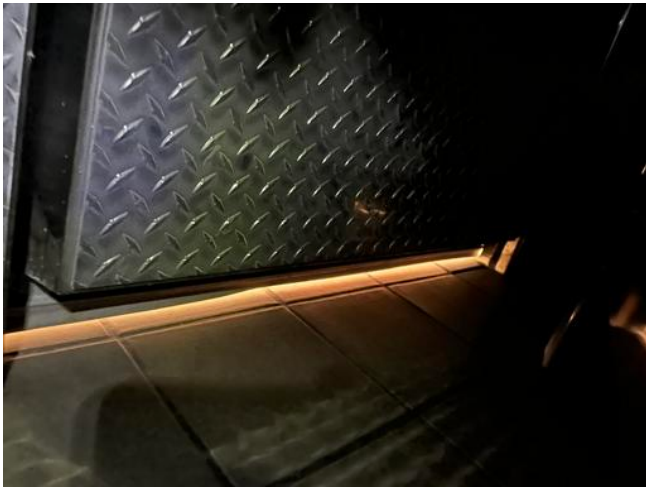

IMG_6856

Dale Wheeler

Jan 23, 2025 10:18 PM

L05549_RELO Simpsonville FSU (SC)

Simpsonville, South Carolina

L2220005549

#288 [REFG 516] [NEW] Condenser electrical disconnects.

Status

Open

Start Date

Jan 23, 2025

Type

Planned Work

Created

Jan 23, 2025 10:17 PM
dale@nationaltab.com

Description

WIF & WIC Electrical
disconnects are not installed
or labeled.

Last Updated

Jan 23, 2025 10:25 PM

Photos



IMG_6849

Dale Wheeler

Jan 23, 2025 10:18 PM

#287 [REFG 511] [NEW] PVC pipe chase (gooseneck) installation.

Status

Open

Start Date

Jan 23, 2025

Type

Planned Work

Created

Jan 23, 2025 10:17 PM
dale@nationaltab.com

Description

WIF & WIC do not have a layer of Silicone caulking on top of the spray foam cut flush with gooseneck

Last Updated

Jan 23, 2025 10:28 PM

Photos



IMG_6846

Dale Wheeler

Jan 23, 2025 10:17 PM

#286 [UNIT 499] [NEW] CRITICAL (MISC) – [AC3 BAD RELAY]

Status

Open

Start Date

Jan 23, 2025

Type

Planned Work

Created

Jan 23, 2025 9:47 PM
dale@nationaltab.com

Description

AC3 has a bad relay. I spoke with suncoast they will be shipping a new relay to the site.

Last Updated

Jan 23, 2025 10:35 PM

Photos



20250123_214728_photo

Dale Wheeler

Jan 23, 2025 9:47 PM

L05549_RELO Simpsonville FSU (SC)

Simpsonville, South Carolina

L2220005549

#285 [CURT 501] [NEW] Air curtain power.

Status

Open

Start Date

Jan 23, 2025

Type

Planned Work

Created

Jan 23, 2025 6:48 PM
dale@nationaltab.com

Description

AD1, AD2, AD3 ARE NOT
POWERED /
OPERATIONAL AT THIS
TIME.

Last Updated

Jan 23, 2025 7:59 PM

Photos



20250123_185012_photo

Dale Wheeler

Jan 23, 2025 6:50 PM



IMG_6716

Dale Wheeler

Jan 23, 2025 6:49 PM

L05549_RELO Simpsonville FSU (SC)

Simpsonville, South Carolina

L2220005549



IMG_6718

Dale Wheeler

Jan 23, 2025 6:49 PM

#284 [DUCT 499] [NEW] CRITICAL (TURNING VANES NOT INSTALLED)

Status

Open

Start Date

Jan 23, 2025

Type

Planned Work

Created

Jan 23, 2025 6:46 PM
dale@nationaltab.com

Description

AC3 turning vanes are not installed on main supply duct drop at first 90.

Last Updated

Jan 23, 2025 8:03 PM

Photos



IMG_6833

Dale Wheeler

Jan 23, 2025 6:47 PM



IMG_6810

Dale Wheeler

Jan 23, 2025 6:47 PM

#283 [DUCT 501] [NEW] Insulation stick pins.

Status

Open

Start Date

Jan 21, 2025

Type

Planned Work

Created

Jan 23, 2025 6:42 PM
dale@nationaltab.com

Description

AC1 stick pins are not installed on all of supply trunk line 24" or wider.

AC2 stick pins are not installed on all of supply & return trunk lines 24" or wider.

AC3 stick pins are not installed on all of supply & return trunk lines 24" or wider.

AC4 stick pins are not installed on return trunk line 24" or wider.

Last Updated

Jan 23, 2025 8:09 PM

Photos

L05549_RELO Simpsonville FSU (SC)

Simpsonville, South Carolina

L2220005549



IMG_6767

Dale Wheeler

Jan 23, 2025 6:42 PM



IMG_6760

Dale Wheeler

Jan 23, 2025 6:42 PM

#282 [DUCT 009] [NEW] CRITICAL – Damper incorrect type.

Status

Open

Start Date

Jan 21, 2025

Type

Planned Work

Created

Jan 23, 2025 6:37 PM
dale@nationaltab.com

Description

AC4 return dampers are the wrong type with incorrect standoff. Contact national account provider for replacements.

Last Updated

Jan 23, 2025 8:11 PM

Photos



IMG_6832

Dale Wheeler

Jan 23, 2025 6:40 PM

#281 [DUCT 503] [NEW] Damper flags.

Status

Open

Start Date

Jan 22, 2025

Type

Planned Work

Created

Jan 23, 2025 6:37 PM
dale@nationaltab.com

Description

AC1 return dampers need flagged
AC2 not all supply and return dampers have been flagged at this time.
AC3 supply and return dampers need flagged
AC4 return dampers need flagged
AC5 return dampers need flagged

Last Updated

Jan 23, 2025 8:17 PM

Photos



IMG_6769

Dale Wheeler

Jan 23, 2025 6:37 PM

#280 [DUCT 006] [NEW] CRITICAL – Flex duct installation.

Status

Open

Start Date

Jan 22, 2025

Type

Planned Work

Created

Jan 23, 2025 6:36 PM
dale@nationaltab.com

Description

AC5 supply & return duct both have over 48" of flex installed on ductwork.

Last Updated

Jan 23, 2025 8:20 PM

Photos



IMG_6766

Dale Wheeler

Jan 23, 2025 6:36 PM



IMG_6763

Dale Wheeler

Jan 23, 2025 6:36 PM

#279 [DUCT 006] [NEW] CRITICAL – Flex duct installation.

Status

Open

Start Date

Jan 21, 2025

Type

Planned Work

Created

Jan 23, 2025 6:35 PM
dale@nationaltab.com

Description

AC5 tape or banding needs to be installed on the outer insulation jacket for sgrd1 & sgrd2.

Last Updated

Jan 23, 2025 8:22 PM

Photos



IMG_6758

Dale Wheeler

Jan 23, 2025 6:36 PM

#278 [DUCT 006] [NEW] CRITICAL – Flex duct installation.

Status

Open

Start Date

Jan 21, 2025

Type

Planned Work

Created

Jan 23, 2025 6:34 PM
dale@nationaltab.com

Description

AC1, AC2, AC3 INNERFLEX CORE SOME DIFFUSSERS ARE BANDED SOME ARE MASTIC AND BANDED AND SOME ARE MISSING TAPE, BANDING AND MASTIC. AC4 DRAWBAND AND MASTIC ARE USED TO SECURE ONE SIDE OF THE INNER FLEX CORE AND ONLY A DRAWBAND ON THE OTHER SIDE AC5 NO DRAWBAND OR TAPE WERE USED

Last Updated

Jan 23, 2025 9:38 PM

Photos

L05549_RELO Simpsonville FSU (SC)

Simpsonville, South Carolina

L2220005549



IMG_6758

Dale Wheeler

Jan 23, 2025 6:35 PM

#277 [DUCT 507] [NEW] Ductwork is not fully insulated.

Status

Open

Start Date

Jan 22, 2025

Type

Planned Work

Created

Jan 23, 2025 6:29 PM
dale@nationaltab.com

Description

AC1, AC2, AC3 have exposed sheet metal. Supply & return ductwork in many spots are missing insulation. Recommend mechanical go through each duct run to ensure all sheet metal is insulated, and all insulation seams are taped.

Last Updated

Jan 23, 2025 9:46 PM

Photos

L05549_RELO Simpsonville FSU (SC)

Simpsonville, South Carolina

L2220005549



IMG_6769

Dale Wheeler

Jan 23, 2025 6:30 PM



IMG_6777

Dale Wheeler

Jan 23, 2025 6:30 PM

L05549_RELO Simpsonville FSU (SC)

Simpsonville, South Carolina

L2220005549



IMG_6778

Dale Wheeler

Jan 23, 2025 6:30 PM



IMG_6779

Dale Wheeler

Jan 23, 2025 6:30 PM



IMG_6774

Dale Wheeler

Jan 23, 2025 6:30 PM



IMG_6761

Dale Wheeler

Jan 23, 2025 6:30 PM

L05549_RELO Simpsonville FSU (SC)

Simpsonville, South Carolina

L2220005549



d3f43676-3dd6-452f-ae8e-9d0d93a0e6e8

Dale Wheeler

Jan 23, 2025 6:30 PM



IMG_6771

Dale Wheeler

Jan 23, 2025 6:30 PM

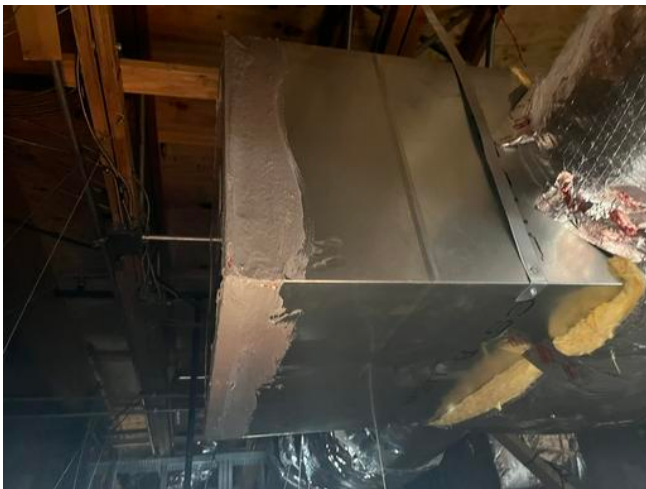

IMG_6776

Dale Wheeler

Jan 23, 2025 6:30 PM



IMG_6781

Dale Wheeler

Jan 23, 2025 6:30 PM

L05549_RELO Simpsonville FSU (SC)

Simpsonville, South Carolina

L2220005549



IMG_6762

Dale Wheeler

Jan 23, 2025 6:30 PM



IMG_6775

Dale Wheeler

Jan 23, 2025 6:30 PM

L05549_RELO Simpsonville FSU (SC)

Simpsonville, South Carolina

L2220005549



IMG_6759

Dale Wheeler

Jan 23, 2025 6:30 PM



IMG_6765

Dale Wheeler

Jan 23, 2025 6:30 PM

L05549_RELO Simpsonville FSU (SC)

Simpsonville, South Carolina

L2220005549



IMG_6773

Dale Wheeler

Jan 23, 2025 6:30 PM



IMG_6772

Dale Wheeler

Jan 23, 2025 6:30 PM

#276 [DUCT 499] [NEW] CRITICAL (MISC) – [MASTIC]

Status

Open

Start Date

Jan 22, 2025

Type

Planned Work

Created

Jan 23, 2025 6:27 PM
dale@nationaltab.com

Description

AC1, AC2, AC3, AC4, AC5
mastic is not installed at the
rigid connection between
hard pipe and air device
collar for supply and return
grills.

Last Updated

Jan 23, 2025 8:36 PM

Photos



IMG_6757

Dale Wheeler

Jan 23, 2025 6:28 PM

#275 [EXHA 509] [NEW] Grease exhaust duct is not fully painted.

Status

Open

Start Date

Jan 22, 2025

Type

Planned Work

Created

Jan 23, 2025 6:22 PM
dale@nationaltab.com

Description

EF1 & EF2 grease duct is not fully painted and has exposed metal.

Last Updated

Jan 23, 2025 8:39 PM

Photos



e4ef9427-914f-4bac-bb91-1dacf4f1fc3d

Dale Wheeler

Jan 23, 2025 6:23 PM



f743dcd4-bd5d-4951-b274-0830109aed8d

Dale Wheeler

Jan 23, 2025 6:23 PM

**#274 [EXHA 510] [NEW] Grease exhaust duct is not supported[EXHA 510] [NEW]
Grease exhaust duct is not supported properly..**

Status

Open

Start Date

Jan 21, 2025

Type

Planned Work

Created

Jan 23, 2025 6:21 PM
dale@nationaltab.com

Description

EF2 exhaust duct is to be supported per kitchen hood exhaust fan detail on 6'0" centers.

EF1 & EF2 rooftop grease duct should be supported at each duct drop into the space

Last Updated

Jan 23, 2025 9:23 PM

Photos



IMG_6743

Dale Wheeler

Jan 23, 2025 6:22 PM



IMG_6748

Dale Wheeler

Jan 23, 2025 6:22 PM

#273 [EXHA 001] [NEW] CRITICAL – Grease duct access doors.

Status

Open

Start Date

Jan 21, 2025

Type

Planned Work

Created

Jan 23, 2025 6:20 PM
dale@nationaltab.com

Description

EF1 & EF2 grease access doors are not the same size listed in prints.

Last Updated

Jan 23, 2025 9:29 PM

Photos



IMG_6746

Dale Wheeler

Jan 23, 2025 6:21 PM



IMG_6745

Dale Wheeler

Jan 23, 2025 6:21 PM

L05549_RELO Simpsonville FSU (SC)

Simpsonville, South Carolina

L2220005549



IMG_6744

Dale Wheeler

Jan 23, 2025 6:21 PM

L05549_RELO Simpsonville FSU (SC)

Simpsonville, South Carolina

L2220005549

#272 [EXHA 001] [NEW] CRITICAL – Grease duct access doors.

Status

Open

Start Date

Jan 21, 2025

Type

Planned Work

Created

Jan 23, 2025 6:20 PM
dale@nationaltab.com

Description

EF1 is missing two grease cleanout doors per plans.
EF2 is missing two grease cleanout doors per plans.

Last Updated

Jan 23, 2025 9:07 PM

Photos



IMG_6748

Dale Wheeler

Jan 23, 2025 6:20 PM



IMG_6743

Dale Wheeler

Jan 23, 2025 6:20 PM

#271 [HOOD 999] [NEW] (MISC) [GUSSET BRACKET SCREW]

Status

Open

Start Date

Jan 21, 2025

Type

Planned Work

Created

Jan 23, 2025 6:18 PM
dale@nationaltab.com

Description

Hood3 is missing gusset
bracket screws

Last Updated

Jan 23, 2025 9:31 PM

Photos



IMG_6712

Dale Wheeler

Jan 23, 2025 6:19 PM

L05549_RELO Simpsonville FSU (SC)

Simpsonville, South Carolina

L2220005549

#270 [HOOD 512] [NEW] Missing Grease cup

Status

Open

Start Date

Jan 21, 2025

Type

Planned Work

Created

Jan 23, 2025 6:16 PM
dale@nationaltab.com

Description

Hood1L has a missing
grease cup.

Last Updated

Jan 23, 2025 9:10 PM

Photos



20250123_181720_photo

Dale Wheeler

Jan 23, 2025 6:17 PM

L05549_RELO Simpsonville FSU (SC)

Simpsonville, South Carolina

L2220005549

#268 [EXHA 511] [NEW] Grease exhaust duct curb cap.

Status

Open

Start Date

Jan 21, 2025

Type

Planned Work

Created

Jan 23, 2025 6:11 PM
dale@nationaltab.com

Description

EF1 & EF2 curb caps need to be secured with screws

Last Updated

Jan 23, 2025 9:09 PM

Photos



20250123_181348_photo

Dale Wheeler

Jan 23, 2025 6:13 PM



20250123_181324_photo

Dale Wheeler

Jan 23, 2025 6:13 PM

L05549_RELO Simpsonville FSU (SC)

Simpsonville, South Carolina

L2220005549

#267 [CNTL 509] [NEW] Ansul pull labeling.

Status

Open

Start Date

Jan 22, 2025

Type

Planned Work

Created

Jan 23, 2025 6:10 PM
dale@nationaltab.com

Description

Ansul pull stations are not labeled.

Last Updated

Jan 23, 2025 8:43 PM

Photos



IMG_6709

Dale Wheeler

Jan 23, 2025 6:11 PM

#266 [HOOD 508] [NEW] Side jet arm angle bracket.

Status

Open

Start Date

Jan 21, 2025

Type

Planned Work

Created

Jan 23, 2025 6:08 PM
dale@nationaltab.com

Description

Hood3 & Hood2 Halton supplied angle bracket that connects the integral side jet arm to the counter is missing / not installed. Secure bracket to arm and bracket to counter underneath removeable fry dump via stainless steel rivets.

Last Updated

Jan 23, 2025 8:47 PM

Photos

L05549_RELO Simpsonville FSU (SC)

Simpsonville, South Carolina

L2220005549



20250123_181017_photo

Dale Wheeler

Jan 23, 2025 6:10 PM



IMG_6708

Dale Wheeler

Jan 23, 2025 6:09 PM

#265 [CNTL 508] [NEW] Controls labeling.

Status

Open

Start Date

Jan 22, 2025

Type

Planned Work

Created

Jan 23, 2025 5:55 PM
dale@nationaltab.com

Description

AC1, AC2, AC3, AC4 temp.
& humidity labels are not
hard plastic.

Last Updated

Jan 23, 2025 8:45 PM

Photos



20250123_175552_photo

Dale Wheeler

Jan 23, 2025 5:55 PM

L05549_RELO Simpsonville FSU (SC)

Simpsonville, South Carolina

L2220005549

#264 [EXHA 507] [NEW] Exhaust fan drain line.

Status

Open

Start Date

Jan 23, 2025

Type

Planned Work

Created

Jan 23, 2025 5:52 PM
dale@nationaltab.com

Description

EF1 & EF2 PVC exhaust fan drain is not installed

Last Updated

Jan 23, 2025 8:42 PM

Photos



IMG_6812
Dale Wheeler
Jan 23, 2025 5:53 PM



IMG_6811
Dale Wheeler
Jan 23, 2025 5:53 PM

#263 [EXHA 508] [NEW] Exhaust fan G2 Drip Guard.

Status

Open

Start Date

Jan 23, 2025

Type

Planned Work

Created

Jan 23, 2025 5:51 PM
dale@nationaltab.com

Description

EF1 & EF2 drip guards are not installed.

Last Updated

Jan 23, 2025 8:40 PM

Photos



IMG_6812

Dale Wheeler

Jan 23, 2025 5:52 PM



IMG_6811

Dale Wheeler

Jan 23, 2025 5:52 PM

#262 [EXHA 500] [NEW] Restroom rectangular duct riser.

Status

Open

Start Date

Jan 21, 2025

Type

Planned Work

Created

Jan 23, 2025 5:49 PM
dale@nationaltab.com

Description

EF3 main drop is not rectangular duct, prints call for rectangular duct to be installed with liner.

Last Updated

Jan 23, 2025 8:49 PM

Photos



IMG_6735

Dale Wheeler

Jan 23, 2025 5:49 PM

L05549_RELO Simpsonville FSU (SC)

Simpsonville, South Carolina

L2220005549

#261 [UNIT 522] [NEW] AC air filters.

Status

Open

Created

Jan 23, 2025 5:47 PM
dale@nationaltab.com

Type

Planned Work

Last Updated

Jan 23, 2025 10:03 PM

Description

AC1, AC2, AC3, AC4, AC5
extra set of filters is not on
site per specification.

L05549_RELO Simpsonville FSU (SC)

Simpsonville, South Carolina

L2220005549

#260 [UNIT 517] [NEW] Condensate piping construction.

Status

Open

Start Date

Jan 23, 2025

Type

Planned Work

Created

Jan 23, 2025 5:40 PM
dale@nationaltab.com

Description

AC3 condensate line is not the correct size listed in prints.

Last Updated

Jan 23, 2025 9:52 PM

Photos



IMG_6824

Dale Wheeler

Jan 23, 2025 5:41 PM

L05549_RELO Simpsonville FSU (SC)

Simpsonville, South Carolina

L2220005549

#259 [UNIT 517] [NEW] Condensate piping construction.

Status

Open

Start Date

Jan 23, 2025

Type

Planned Work

Created

Jan 23, 2025 5:40 PM
dale@nationaltab.com

Description

AC1 condensate line construction has not been completed.

Last Updated

Jan 23, 2025 9:52 PM

Photos



IMG_6823

Dale Wheeler

Jan 23, 2025 5:40 PM

#258 [UNIT 999] [NEW] (MISC) [LOW VOLTAGE WIRE]

Status

Open

Start Date

Jan 22, 2025

Type

Planned Work

Created

Jan 23, 2025 5:30 PM
dale@nationaltab.com

Description

AC1, AC2, AC3, AC4, AC5
grommet is need on low
voltage wire cutout.

Last Updated

Jan 23, 2025 9:26 PM

Photos



IMG_6809

Dale Wheeler

Jan 23, 2025 5:30 PM

L05549_RELO Simpsonville FSU (SC)

Simpsonville, South Carolina

L2220005549

#257 [CNTL 004] [NEW] CRITICAL – Annunciators not installed.

Status

Open

Start Date

Jan 22, 2025

Type

Planned Work

Created

Jan 23, 2025 5:30 PM
dale@nationaltab.com

Description

AC1, AC2, AC3, AC4, AC5
annunciators are not
installed or labeled.

Last Updated

Jan 23, 2025 8:52 PM

Photos



IMG_6804

Dale Wheeler

Jan 23, 2025 5:30 PM

#256 [UNIT 501] [NEW] Equipment low voltage diagrams

Status

Open

Start Date

Jan 22, 2025

Type

Planned Work

Created

Jan 23, 2025 5:29 PM
dale@nationaltab.com

Description

AC1, AC2, AC3, AC4, AC5
Equipment missing
laminated copy of controls
detail low voltage wiring
diagrams.

Last Updated

Jan 23, 2025 8:53 PM

Photos



IMG_6733

Dale Wheeler

Jan 23, 2025 5:30 PM

L05549_RELO Simpsonville FSU (SC)

Simpsonville, South Carolina

L2220005549

#254 [CNTL 999] [NEW] (MISC) [AC5 TEMP & HUMIDITY SENSOR]

Status

Open

Start Date

Jan 22, 2025

Type

Planned Work

Created

Jan 23, 2025 5:27 PM
dale@nationaltab.com

Description

AC5 temp. & humidity
sensor are not installed.

Last Updated

Jan 23, 2025 9:00 PM

Photos



20250123_172816_photo

Dale Wheeler

Jan 23, 2025 5:28 PM

#253 [UNIT 999] [NEW] (MISC) [FILTER DOOR OBSTRUCTION]

Status

Open

Start Date

Jan 21, 2025

Type

Planned Work

Created

Jan 23, 2025 5:22 PM
dale@nationaltab.com

Description

AC2 filter door is obstructed
by gas line.

Last Updated

Jan 23, 2025 9:04 PM

Photos



IMG_6730

Dale Wheeler

Jan 23, 2025 5:22 PM