

REMOTE COMPRESSORS & CONDENSING UNITS

THESE NOTES APPLY TO ALL REMOTE COMPRESSORS AND CONDENSING UNITS AS WELL AS INDIVIDUAL COMPRESSORS AND CONDENSERS.

EXACT LOCATION OF COMPRESSORS ARE TO BE DETERMINED BY THE MANUFACTURER. REFER TO THE MANUFACTURER'S SHOP DRAWINGS FOR EXACT LOCATION AND DETAILS REGARDING ALL ASPECTS OF COMPRESSORS, ON ROOF OR INSIDE STRUCTURE. TO BE PROVIDED BY OTHERS.

SEE MANUFACTURER'S SHOP DRAWINGS FOR DETAILED REQUIREMENTS FOR CONDENSING UNITS, COMPRESSORS, WATER COOLED UNITS, STRICT ADHERENCE TO WATER TEMP AND PRESSURE MUST BE MAINTAINED. APPROVED CALCULATING AND ANY RESULTING CHANGES AND BEING DETECTION SYSTEMS SHALL BE THE RESPONSIBILITY OF OTHERS.

ALL REFRIGERANT PIPING CHASES AND BUILDING CHASES ARE TO BE PROVIDED BY OTHERS. THE BUILDING TRACES AND TO COMPLY WITH ALL LOCAL CODES. EXACT LINE RUNS OF REFRIGERATION PIPING TO BE PROVIDED BY OTHERS. REFRIGERATION INSTALLER.

ALL ELECTRICAL DISCONNECTS TO BE PROVIDED BY OTHERS.

ROOFTOP EXHAUST FANS & MAKE-UP AIR UNITS

THESE ROOFTOP ITEMS ARE TO BE LOCATED BY THE ARCHITECT & ENGINEERS IN CONJUNCTION WITH THE HOOD MANUFACTURER'S SHOP DRAWINGS. REFER TO ARCHITECTURAL/ENGINEERING DRAWINGS FOR EXACT LOCATIONS, REFERENCE TO THE LATEST APPROVED MANUFACTURER'S SHOP DRAWINGS FOR COMPLETE INFORMATION AND DETAILS REGARDING ALL ASPECTS OF FANS MAKE UP AIR UNITS, INCLUDING ACTUAL SIZES, REQUIRED CLEARANCE, ETC.

ALL PENETRATIONS THRU ROOF OR BUILDING STRUCTURE, INCLUDING WALLS, FLOORS, JOISTS OR OTHER STRUCTURAL MEMBERS, IS TO BE BY OTHERS.

ALL ELECTRICAL DISCONNECTS TO BE PROVIDED BY OTHERS.



ELECTRICAL SYMBOLS

SYMBOL	DESCRIPTION
	BREAKER PANEL SCHEDULE
	HOT WELL
	DOUBLE COLD WELL
	FOOD HOLDING BIN
	HOT WELL
	SINGLE DUPLEX RECEPTACLE
	QUAD DUPLEX RECEPTACLE
	ISOLATED GROUND DUPLEX RECEPTACLE
	HIGH VOLTAGE RECEPTACLE
	JUNCTION BOX
	SPECIAL OUTLET
	WALL SWITCH
	TELEPHONE
	USB RECEPTACLE
	ELECTRICAL INTERCONNECTION

ELECTRICAL NOTES

- THESE DRAWINGS ARE TO BE USED AS AN INSTRUMENT OF SERVICE. REFER TO ALL OTHER TRADES AND CONTRACTORS' ALL PLANS. SHALL VERIFY THE INFORMATION IS INDICATED ON THESE PLANS.
- DIMENSIONS AND REQUIREMENTS FOR ALL EQUIPMENT THAT IS OWNED, MUST BE VERIFIED WITH THE APPROPRIATE PARTIES.
- ALL LOCAL, STATE AND NATIONAL CODES SHALL APPLY.
- THESE UTILTY REQUIREMENTS INDICATE THE UTILTY AND LOCATION OF REQUIREMENTS BASED ON THE EQUIPMENT SPECIFIED.
- ALL EQUIPMENT SHALL BE WIRING IN STRICT CONFORMANCE WITH THE MANUFACTURER'S SHOP DRAWINGS AND/OR SHOP DRAWINGS.
- UNLESS OTHERWISE NOTED, ALL DIMENSIONS SHOWN ON THIS PLAN ARE TO THE INSIDE OF THE EQUIPMENT UNLESS OTHERWISE NOTED.
- ALL ELECTRICAL CONNECTIONS ARE TO BE EXTENDED AND INTERCONNECTED TO CONNECTION POINTS ON THE EQUIPMENT BY OTHERS, UNLESS SPECIFIED, ALL HARDWARE REQUIRED FOR THESE CONNECTIONS SHALL BE SUPPLIED BY THE ELECTRICAL CONTRACTOR.
- SURFACE MOUNTED WIRE AND CONDUIT WILL NOT BE ALLOWED. ALL ELECTRICAL LINES AND CONDUIT SHALL BE EXTENDED THROUGH MOUNTED CONDUITS. MANUFACTURER'S SHOP DRAWINGS MUST BE CONSULTED WITH EDWARD DON & COMPANY.
- ROUGHING OUT OF FLOOR SHOULD BE STUBBED UP 4\"/>

ELECTRICAL REQUIREMENTS

	ICE MACHINE 120/60/1, 6.3 AMPS EACH, DR 27 A/F
	SODA DISPENSER - BY OTHERS 120/60/1, 6.0 AMPS EACH, DR 48 A/F. VERIFY ALL ROUGH-IN REQUIREMENTS W/ PULVEYOR
	CARBONATOR - BY OTHERS 120/60/1, 1.00 AMPS EACH, DR 18 A/F. VERIFY ALL ROUGH-IN REQUIREMENTS W/ PULVEYOR
	DRINK DISPLAY COOLER - BY OWNER 120/60/1, 5.4 AMPS, SR 24 A/F. VERIFY ROUGH-IN REQUIREMENTS W/ OWNER
	DOE WHIP MACHINE, FLOOR MODEL 208/230/60/1, 30.0 AMPS EACH, SR 24 A/F. NEMA LB-30
	POS STATION - BY OWNER 120/60/1, 6.0 AMPS EACH, DR 48 A/F. VERIFY ROUGH-IN REQUIREMENTS & LOCATIONS W/ OWNER
	UNDERCOUNTER REFRIGERATOR 120/60/1, 5.0 AMPS, SR 24 A/F
	LOAD CENTER SEE BREAKER PANEL SCHEDULE THIS SHEET
	WALK-IN MEAT COOLER, 1 LIGHTS & HEATERS 120/60/1, 15.0 AMPS, JB DPA. REFER TO DETAIL. THIS SHEET. VERIFY ALL ROUGH-IN REQUIREMENTS WITH MFR'S SHOP DRAWINGS
	WALK-IN MEAT COOLER REMOTE COMPRESSOR 208/60/3, 10.7 AMPS, JB LOCATION TBD BY ARCHITECT. REFER TO MANUFACTURER'S SHOP DRAWINGS FOR DETAILS
	UTILITY OUTLET 120/60/1, 1.60 AMPS, DR 48 A/F. MOUNT HORIZONTAL
	COOK AND HOLD OVEN 120/60/1, 4.2 AMPS EACH, SR 24 A/F
	REACH-IN REFRIGERATOR, SINGLE DOOR 120/60/1, 5.0 AMPS, SR 24 A/F
	HOOD LINE CONTROL PULL SIZE 120/60/1, 1.50 AMPS EACH, SR 24 A/F
	EXHAUST HOOD LIGHTS/FAN SWITCHES EC TO INTERCONNECT BETWEEN CONTROL PANEL, HOODS, LIGHTS & FANS AS REQUIRED. VERIFY ALL ROUGH-IN'S W/ MANUFACTURERS SHOP DRAWINGS
	EXHAUST HOOD MAKEUP AIR UNIT 208/60/3, 8.6 AMPS, JB. EXACT LOCATION TBD BY ARCHITECT. VERIFY ALL ROUGH-IN'S W/ MANUFACTURERS SHOP DRAWINGS
	EXHAUST HOOD MAKEUP AIR UNIT CONDENSER 120/60/1, 1.60 AMPS EACH, DR 48 A/F. MOUNT HORIZONTAL
	REMOTE FIRE PULL REFER TO DETAIL ON THIS SHEET. VERIFY WITH MANUFACTURER
	EXHAUST HOOD LIGHTS/FAN SWITCHES EC TO INTERCONNECT BETWEEN CONTROL PANEL, HOODS, LIGHTS & FANS AS REQUIRED. VERIFY ALL ROUGH-IN'S W/ MANUFACTURERS SHOP DRAWINGS
	DOUBLE STACKED CONVECTION OVEN 120/60/1, 5.0 AMPS EACH, SR 18 & 50 A/F. TOTAL OF FOUR CONNECTIONS, SHUNT TRIP
	UTILITY OUTLET 120/60/1, 1.60 AMPS EACH, DR 48 A/F. MOUNT HORIZONTAL
	UTILITY OUTLET 120/60/1, 1.60 AMPS, DR 48 A/F. MOUNT HORIZONTAL
	UNDERCOUNTER REFRIGERATOR 120/60/1, 5.0 AMPS, SR 24 A/F
	COUNTERTOP STEAMER 208/60/3, 3.38 AMPS, SR 48 A/F. SHUNT TRIP
	EXHAUST TYPE II HOOD LIGHTS/FAN SWITCHES 120/60/1, 1.50 AMPS, JB DPA. REFER TO DETAIL. THIS SHEET. VERIFY ALL ROUGH-IN'S W/ MANUFACTURERS SHOP DRAWINGS
	EXHAUST FAN 208/60/3, 1.50 AMPS, JB. VERIFY ALL ROUGH-IN'S W/ MANUFACTURERS SHOP DRAWINGS
	DISH WASHING, VENTLESS - BY OTHERS 208/60/3, 6.8 AMPS, JB 24 A/F. VERIFY ALL ROUGH-IN REQUIREMENTS
	WALK-IN REFRIGERATOR COOLER, LIGHTS & HOOR 120/60/1, 1.50 AMPS, JB DPA. REFER TO DETAIL. THIS SHEET. VERIFY ALL ROUGH-IN
	WALK-IN COOLER EVAPORATOR 120/60/1, 1.6 AMPS, JB DPA. VERIFY ALL ROUGH-IN REQUIREMENTS W/ MFR'S SHOP DRAWINGS
	WALK-IN COOLER REMOTE COMPRESSOR 208/60/3, 10.7 AMPS, JB LOCATION TBD BY ARCHITECT. VERIFY ALL ROUGH-IN REQUIREMENTS W/ MFR'S SHOP DRAWINGS

NO.	DATE	DESCRIPTION
1	06/21/2022	ISSUE NAME
2	06/21/2022	DATE
3	06/21/2022	DATE
4	06/21/2022	DATE
5	06/21/2022	DATE
6	06/21/2022	DATE
7	06/21/2022	DATE
8	06/21/2022	DATE
9	06/21/2022	DATE
10	06/21/2022	DATE
11	06/21/2022	DATE
12	06/21/2022	DATE
13	06/21/2022	DATE
14	06/21/2022	DATE
15	06/21/2022	DATE
16	06/21/2022	DATE
17	06/21/2022	DATE
18	06/21/2022	DATE
19	06/21/2022	DATE
20	06/21/2022	DATE
21	06/21/2022	DATE
22	06/21/2022	DATE
23	06/21/2022	DATE
24	06/21/2022	DATE
25	06/21/2022	DATE
26	06/21/2022	DATE
27	06/21/2022	DATE
28	06/21/2022	DATE
29	06/21/2022	DATE
30	06/21/2022	DATE
31	06/21/2022	DATE
32	06/21/2022	DATE
33	06/21/2022	DATE
34	06/21/2022	DATE
35	06/21/2022	DATE
36	06/21/2022	DATE
37	06/21/2022	DATE
38	06/21/2022	DATE
39	06/21/2022	DATE
40	06/21/2022	DATE
41	06/21/2022	DATE
42	06/21/2022	DATE
43	06/21/2022	DATE
44	06/21/2022	DATE
45	06/21/2022	DATE
46	06/21/2022	DATE
47	06/21/2022	DATE
48	06/21/2022	DATE
49	06/21/2022	DATE
50	06/21/2022	DATE
51	06/21/2022	DATE
52	06/21/2022	DATE
53	06/21/2022	DATE
54	06/21/2022	DATE
55	06/21/2022	DATE
56	06/21/2022	DATE
57	06/21/2022	DATE
58	06/21/2022	DATE
59	06/21/2022	DATE
60	06/21/2022	DATE
61	06/21/2022	DATE
62	06/21/2022	DATE
63	06/21/2022	DATE
64	06/21/2022	DATE
65	06/21/2022	DATE
66	06/21/2022	DATE
67	06/21/2022	DATE
68	06/21/2022	DATE
69	06/21/2022	DATE
70	06/21/2022	DATE
71	06/21/2022	DATE
72	06/21/2022	DATE
73	06/21/2022	DATE
74	06/21/2022	DATE
75	06/21/2022	DATE
76	06/21/2022	DATE
77	06/21/2022	DATE
78	06/21/2022	DATE
79	06/21/2022	DATE
80	06/21/2022	DATE
81	06/21/2022	DATE
82	06/21/2022	DATE
83	06/21/2022	DATE
84	06/21/2022	DATE
85	06/21/2022	DATE
86	06/21/2022	DATE
87	06/21/2022	DATE
88	06/21/2022	DATE
89	06/21/2022	DATE
90	06/21/2022	DATE
91	06/21/2022	DATE
92	06/21/2022	DATE
93	06/21/2022	DATE
94	06/21/2022	DATE
95	06/21/2022	DATE
96	06/21/2022	DATE
97	06/21/2022	DATE
98	06/21/2022	DATE
99	06/21/2022	DATE
100	06/21/2022	DATE

PROJECT: HAWAIIAN BROS
325 E. POYNTZ AVE.
MANHATTAN, KS 66502

Edward Don & Company
FOODSERVICE EQUIPMENT DIVISION
1878 O'LEANS SHIRE RD
ST. LOUIS, MO 63146
800.777.4366

NOTE: THIS DRAWING, SPECIFICATIONS AND SUPPLEMENTARY MATERIAL ARE THE PROPERTY OF EDWARD DON & COMPANY (HEREIN) THE WORK FOR WHICH THEY ARE MADE BE EXECUTED OR NOT) AND ARE NOT TO BE USED ON ANY WORK IN WHOLE OR IN PART EXCEPT BY WRITTEN AGREEMENT WITH EDWARD DON & COMPANY. THE DIMENSIONS, SPECIFICATIONS AND/OR LAYOUTS REFLECTED ON THIS DRAWING ARE NOT ARCHITECTURAL, INTERIOR DESIGN OR ENGINEERING DESIGNS. SPECIFICATIONS AND/OR LAYOUTS AND THEY ARE NOT TO BE USED FOR CONSTRUCTION UNLESS REVIEWED BY A LICENSED ARCHITECT OR ENGINEER.

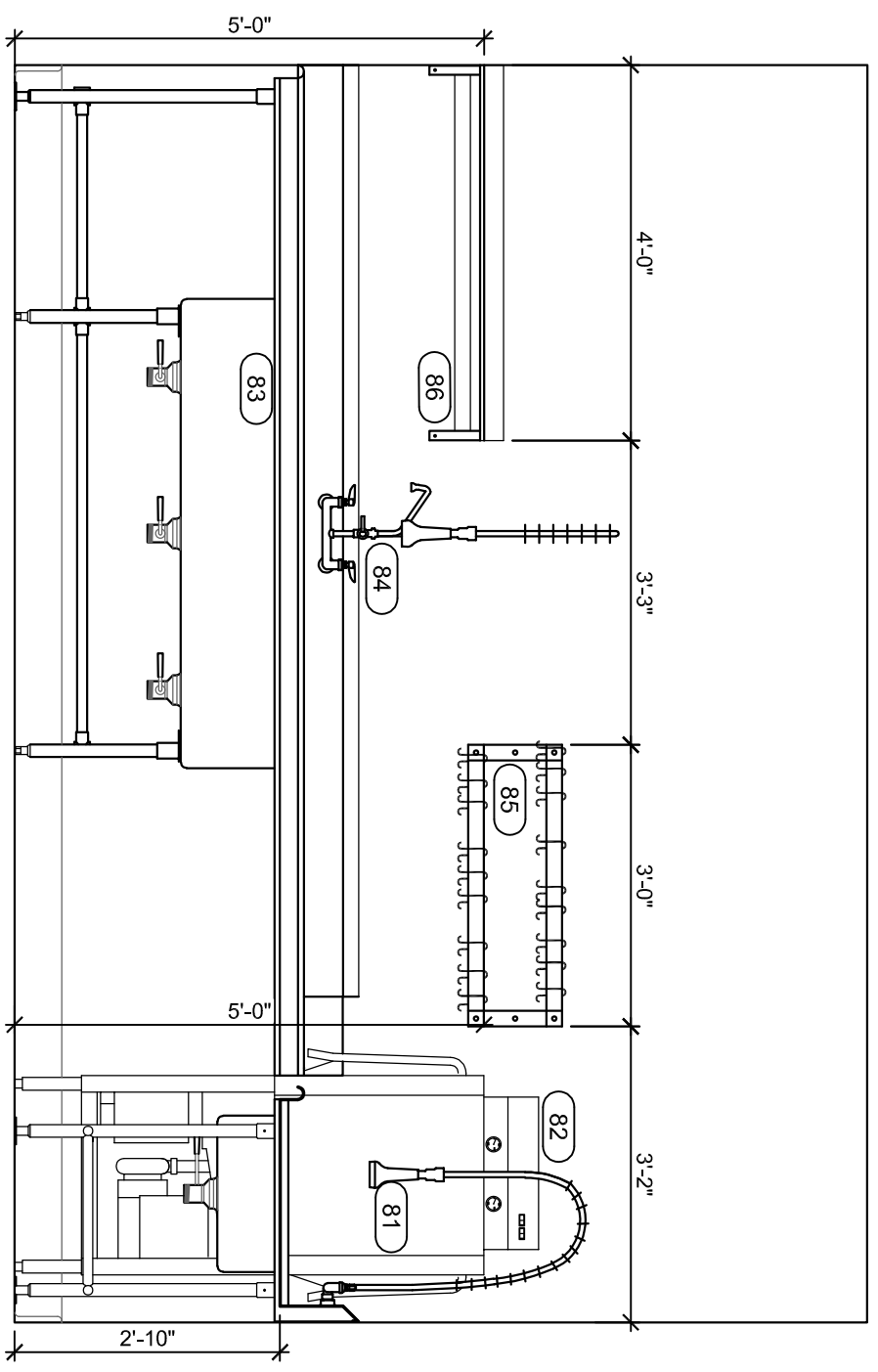

WARE WASH - ELEVATION 'J'
SCALE: 1/2" = 1'-0"

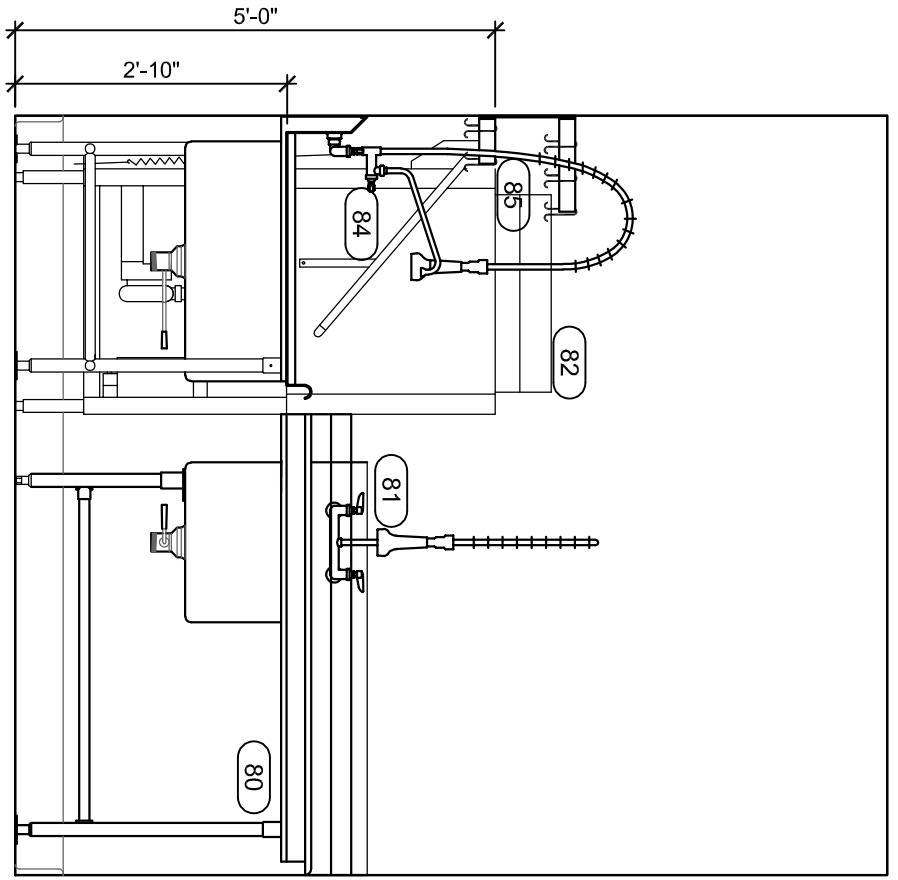

WARE WASH - ELEVATION 'K'
SCALE: 1/2" = 1'-0"

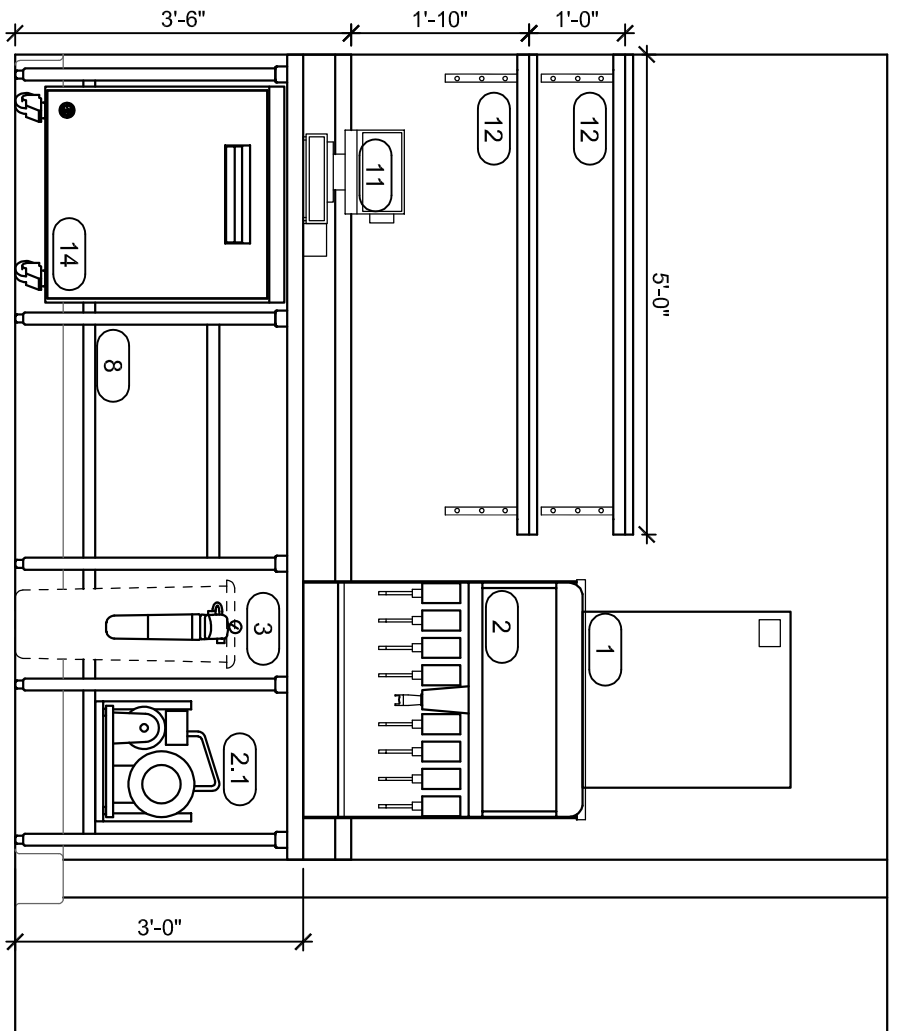

DRIVE-THRU DRINK WINDOW - ELEVATION 'L'
SCALE: 1/2" = 1'-0"

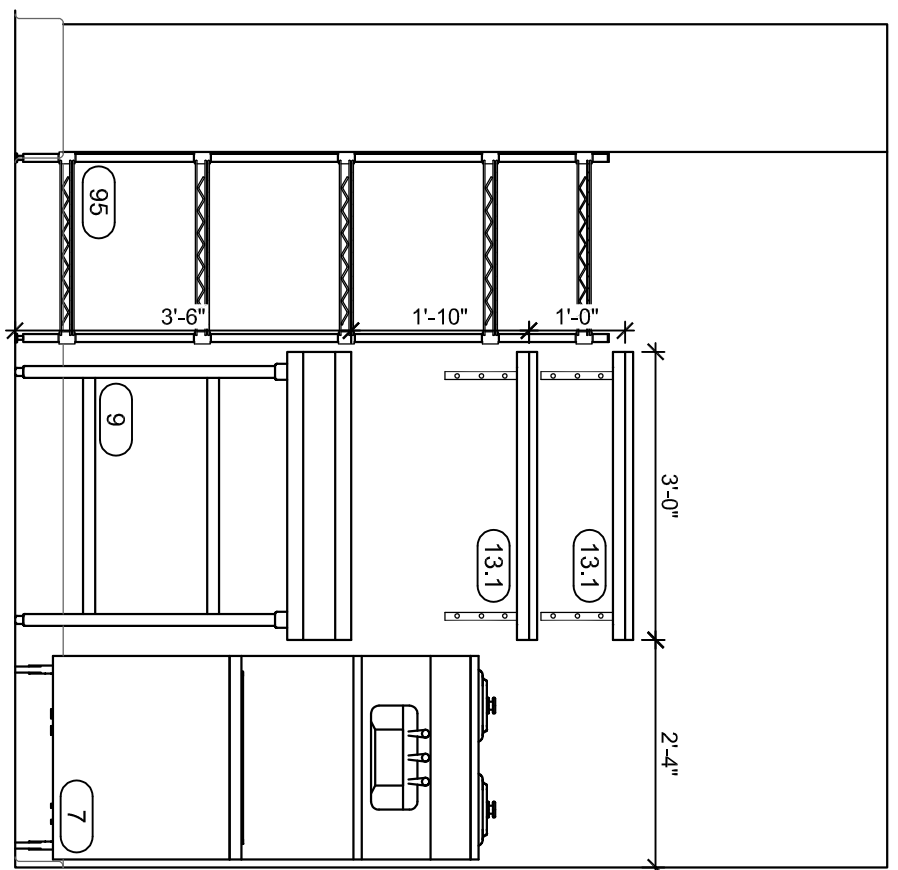

DRIVE-THRU DRINK WINDOW 2 - ELEVATION 'M'
SCALE: 1/2" = 1'-0"

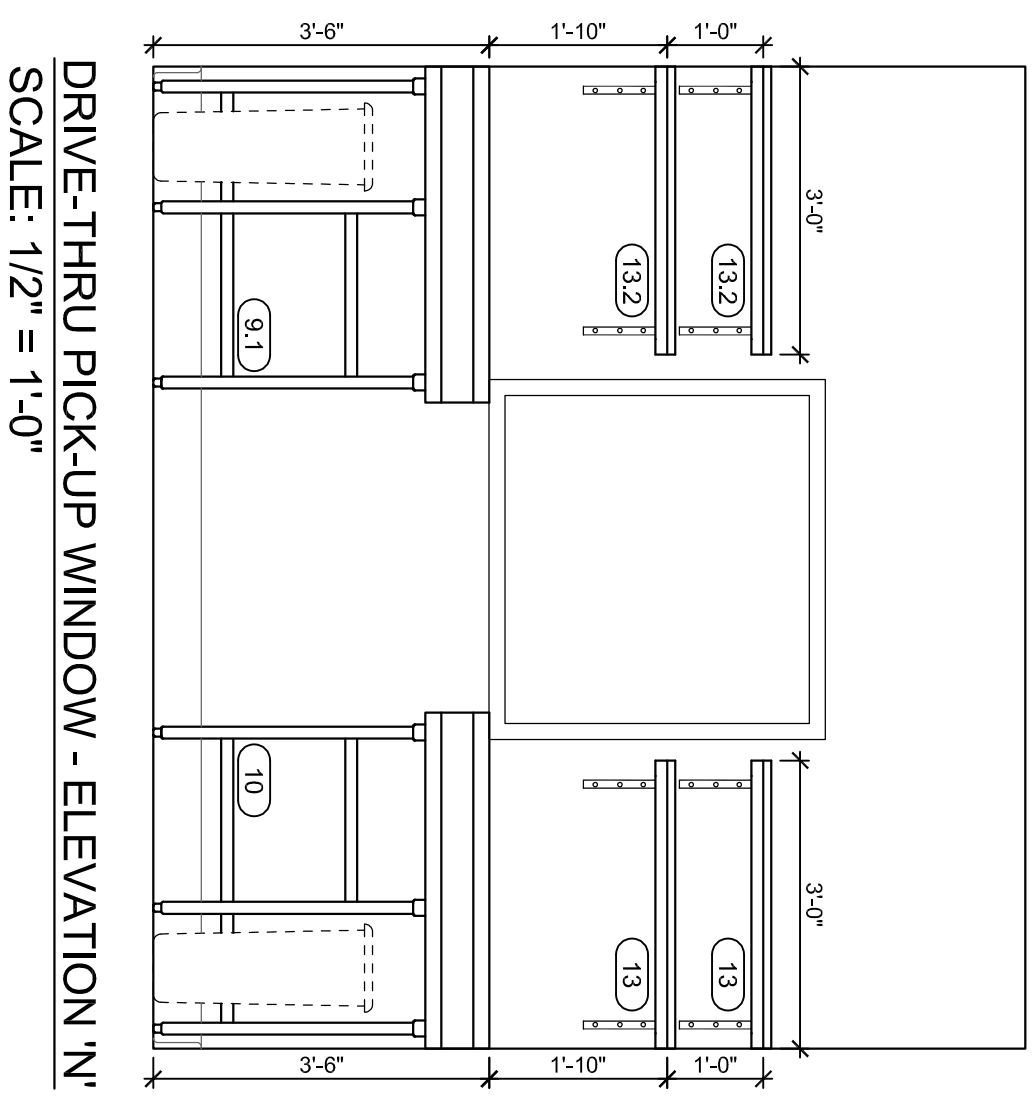

DRIVE-THRU PICK-UP WINDOW - ELEVATION 'N'
SCALE: 1/2" = 1'-0"

DATE:	DESCRIPTION	DATE:	DESCRIPTION
▲		▲	
▲		▲	
▲		▲	

PREPARED BY: N. SCHIMMEL
 CHECKED BY: J. WILSON
 SUBMITTED BY: N. SCHIMMEL

DATE: 06/21/2022
 SCALE: 1/2" = 1'-0"
 ISSUE NAME:

SHEET: QF600
 FOODSERVICE EQUIPMENT ELEVATIONS
 DRAWING NO.

PROJECT: HAWAIIAN BROS
 325 E. POYNTZ AVE.
 MANHATTAN, KS 66502

Edward Don & Company
 FOODSERVICE EQUIPMENT DIVISION
 1878 GLOAGSHIRE RD.
 ST. LOUIS, MO 63146
 800.777.4366

*NOTE: THIS DRAWING, SPECIFICATIONS AND SUPPLEMENTARY MATERIAL ARE THE PROPERTY OF EDWARD DON & COMPANY (HEREIN THE WORK FOR WHICH THEY ARE MADE BE EXECUTED OR NOT) AND ARE NOT TO BE USED ON ANY WORK IN WHOLE OR IN PART EXCEPT BY WRITTEN AGREEMENT WITH EDWARD DON & CO.
 THE DESIGNS, SPECIFICATIONS AND/OR LAYOUTS REFLECTED ON THIS DRAWING ARE NOT ARCHITECTURAL, INTERIOR DESIGN OR ENGINEERING DESIGNS. SPECIFICATIONS AND/OR LAYOUTS, AND THEY ARE NOT TO BE USED FOR CONSTRUCTION UNLESS REVIEWED BY A LICENSED ARCHITECT OR ENGINEER.